



SmartConvey

# 产品手册

PRODUCT MANUAL

施玛特自动化（上海）有限公司

SMARTCONVEY AUTOMATION(SHANGHAI) CO., LTD

# 目录

## 企业简介



SmartConvey是近两代人的经验和发展的成果。起初它只是为当地的“农夫山泉”、“娃哈哈”等饮料企业提供维修服务 and 自动化设备配件的车间。

随着自动化行业经验的积累，SmartConvey开始专注于自动化设备的研发、设计和生产，秉承“敬业、专注、创新、精细化”的理念，打造“SmartConvey”国际品质。今天经过近20年的经验SmartConvey被称为最好的备件供应商和自动设备设计师在很多领域医学、蛋糕和饼干,动物饲料,薯片,轮胎行业,物流行业,和大多数饮料在该国东部,在前5。

2021年，SmartConvey开始了国际贸易，并准备为来自世界各地的潜在客户提供备件和自动化行业的最佳服务。

SmartConvey is an outcome of near 2 decades and 2 generations of experience and development. In the beginning, it started as a workshop to provide Repair services and spare parts of automatic equipment for the local beverage companies such as “Nongfu Spring”, “WAHHAHA” and some other local companies.

Along with the growth of experience in the automatic industry, SmartConvey started focusing on the R&D, Design, and Production of Automation Equipment, adhering to “Dedication, Concentration, Creation and Refinement” concepts and building “SmartConvey” International Quality.

Today after near to 20 years of experience SmartConvey is known as the best spare part provider and automatic equipment designer in so many fields as Medicine, Cakes and cookies, Animal feed, potato chips, Tires industry, Logistics industry, and most beverages in the East of the country, and among the top 5 in the country.

In 2021, SmartConvey started its International Trade and is ready to provide the best service in spare parts and the automatic industry for their potential clients from all over the world.

# CONTENTS

## Company Profile

塑料平顶链  
Plastic Top Chain

1-17

塑料模组带  
Plastic Modular Belt

18-36

配套链轮  
Plastic Sprocket

37-59

护栏  
Guide Rail

60-79

输送机配件  
Conveyor Components

80-106

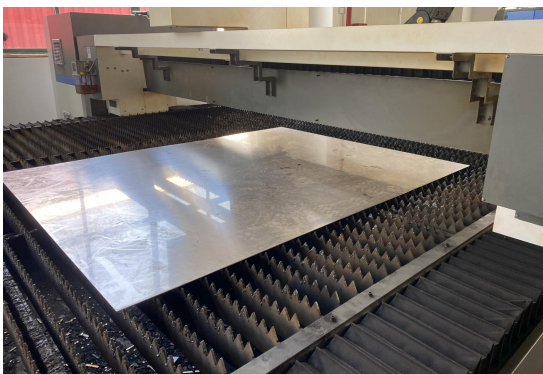



## 812 单铰金属直行链板

812 Straight Running Stainless Steel Chain

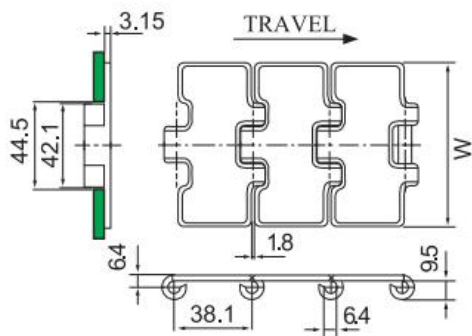

材质 Material		速度 Speed (m/min)
主体 Body	销轴 Pin	
SUS 430	SUS 430	<60
SUS 304	SUS 304	
SUS 304	SUS 430	

型号 Item	宽度Width		节距 Pitch mm	参考重量 Reference Weight(kg/m)	工作负载 Working Load(max)
	mm	Inch			N
SC 812-K325	82.6	3.25	38.1	2.90	4000
SC 812-K400	101.6	4.00		3.13	
SC 812-K450	114.3	4.50		3.80	
SC 812-K600	152.4	6.00		4.50	
SC 812-K750	190.5	7.50		5.40	

## 812GT 单铰金属加胶直行链板

812GT Straight Running Stainless Steel Chain

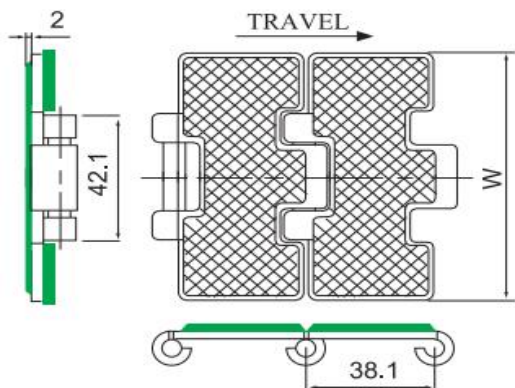
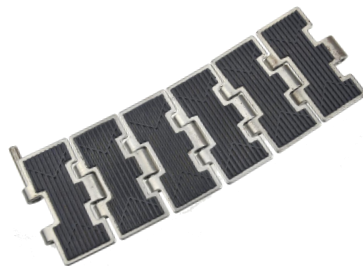

材质 Material		速度 Speed (m/min)
主体 Body	销轴 Pin	
SUS 430	SUS 430	<60
SUS 304	SUS 304	
SUS 304	SUS 430	

型号 Item	宽度Width		节距 Pitch mm	参考重量 Reference Weight(kg/m)	工作负载 Working Load(max)
	mm	Inch			N
SC 812GT-K325	82.6	3.25	38.1	3.10	4000
SC 812GT-K750	190.5	7.50		5.50	

## 802 双铰金属直行链板

802 Straight Running Table Top Chain

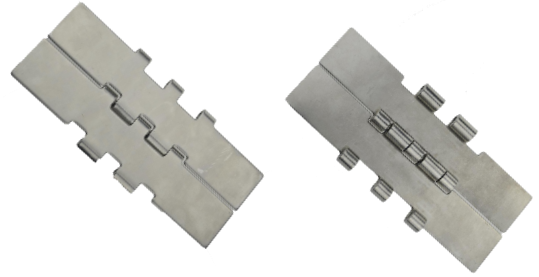
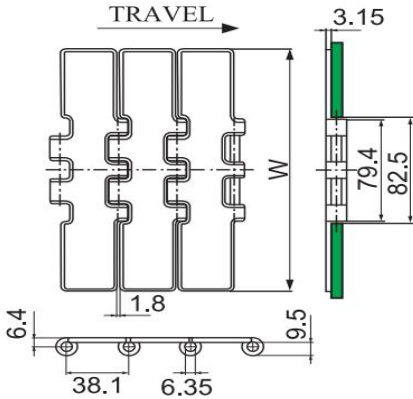

材质 Material		速度 Speed (m/min)
主体 Body	销轴 Pin	
SUS 430	SUS 430	<60
SUS 304	SUS 304	
SUS 304	SUS 430	

型号 Item	宽度Width		节距 Pitch mm	参考重量 Reference Weight(kg/m)	工作负载 Working Load(max)
	mm	Inch			N
SC 802-K750	190.5	7.50	38.1	5.85	4000
SC 802-K1000	254.0	10.00		7.25	
SC 802-K1200	304.8	12.00		8.30	

## 802GT 双铰金属加胶直行链板

802GT Straight Running Rubber Table Top Chain

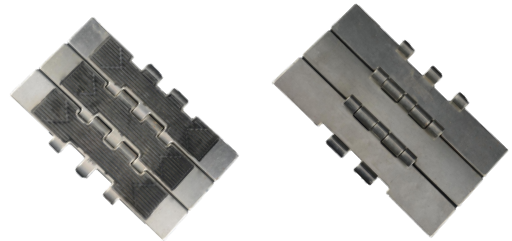
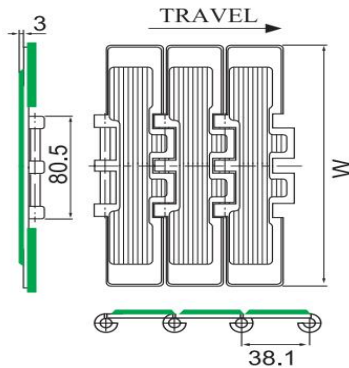

材质 Material		速度 Speed (m/min)
主体 Body	销轴 Pin	
SUS 430	SUS 430	<60
SUS 304	SUS 304	
SUS 304	SUS 430	

型号 Item	宽度Width		节距 Pitch mm	参考重量 Reference Weight(kg/m)	工作负载 Working Load(max)
	mm	Inch			N
SC 812GT-K325	82.6	3.25	38.1	3.10	4000
SC 812GT-K750	190.5	7.50		5.50	



## 881 单铰金属转弯链板

881 Turning Running Table Top Chain

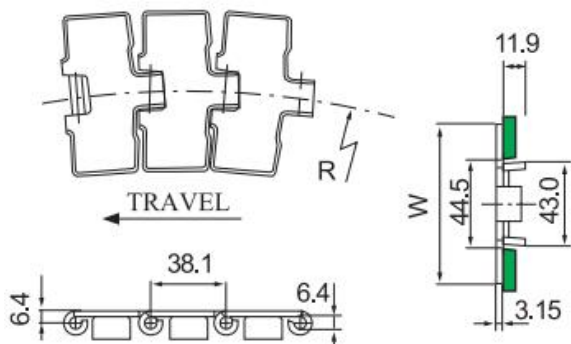

材质 Material		速度 Speed (m/min)
主体 Body	销轴 Pin	
SUS 430	SUS 430	<60
SUS 304	SUS 304	
SUS 304	SUS 430	

型号 Item	宽度 Width		节距 Pitch	参考重量 Reference Weight(kg/m)	工作负载 Working Load(max)
	mm	Inch			N
SC 881-K325	82.6	3.25	38.1	610	3.15
SC 881-K450	114.3	4.50			3.90
SC 881-K600	152.4	6.00			4.50
SC 881-K750	190.5	7.50			5.50

## 881M 单铰金属转弯链板

881M Turning Running Table Top Chain

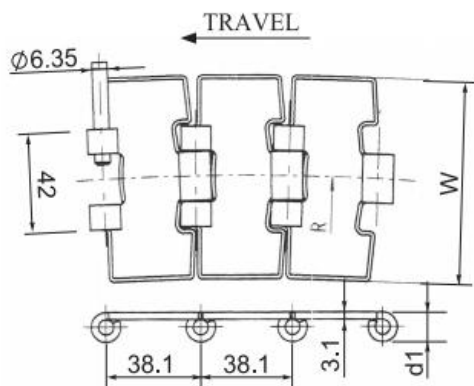
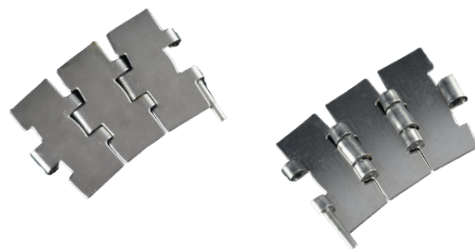

材质 Material		速度 Speed (m/min)
主体 Body	销轴 Pin	
SUS 430	SUS 430	<60
SUS 304	SUS 304	
SUS 304	SUS 430	

型号 Item	宽度 Width		节距 Pitch	转弯半径 Turning Radius(min)	参考重量 Reference Weight(kg/m)	工作负载 Working Load(max)
	mm	Inch		mm		N
SC 881M-K325	82.6	3.25	38.1	610	3.15	4000
SC 881M-K450	114.3	4.50			3.80	
SC 881M-K750	190.5	7.50			5.55	

## 881TAB 单铰金属转弯链板

881TAB Turning Running Table Top Chain

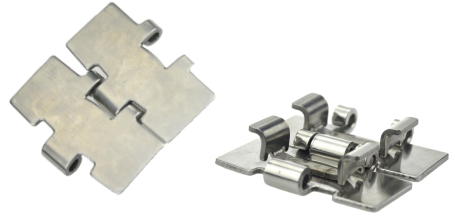
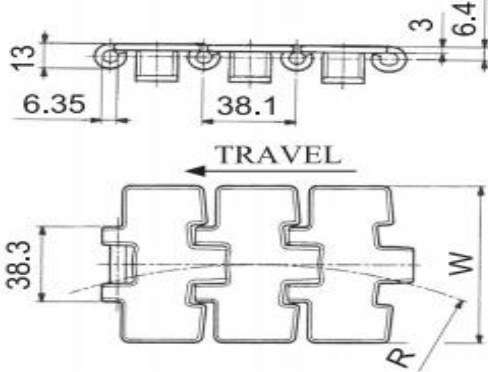

材质 Material		速度 Speed (m/min)
主体 Body	销轴 Pin	
SUS 430	SUS 430	<60
SUS 304	SUS 304	
SUS 304	SUS 430	

型号 Item	宽度Width		节距 Pitch	转弯半径 Turning Radius(min)	参考重量 Reference Weight(kg/m)	工作负载 Working Load(max)
	mm	Inch				N
SC 881TAB-K325	82.6	3.25	38.1	610	3.50	4000
SC 881TAB-K450	114.3	4.50				
SC 881TAB-K750	190.5	7.50				

## 881TAB-GT 双铰金属加胶直行链板

881TAB-GT Turning Running Rubber Table Top Chain

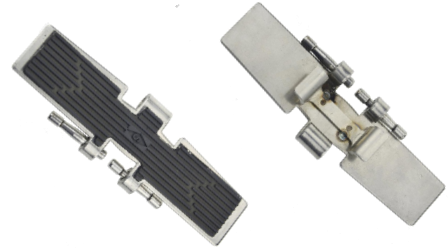
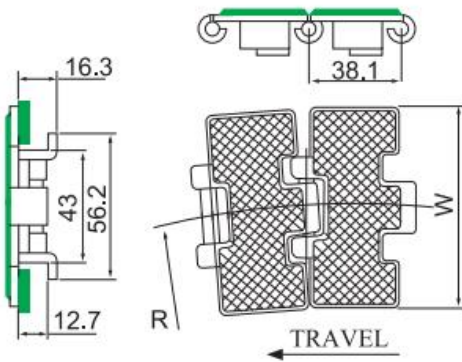

材质 Material		速度 Speed (m/min)
主体 Body	销轴 Pin	
SUS 430	SUS 430	<60
SUS 304	SUS 304	
SUS 304	SUS 430	

型号 Item	宽度Width		节距 Pitch	转弯半径 Turning Radius(min)	参考重量 Reference Weight(kg/m)	工作负载 Working Load(max)
	mm	Inch				N
SC 881TAB-GT-K750	190.5	7.50	38.1	600	5.50	4000



## 820 单铰直行链板

820 Straight Running Plastic Chain

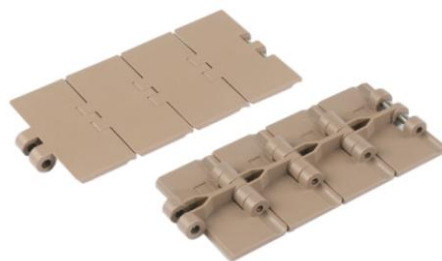
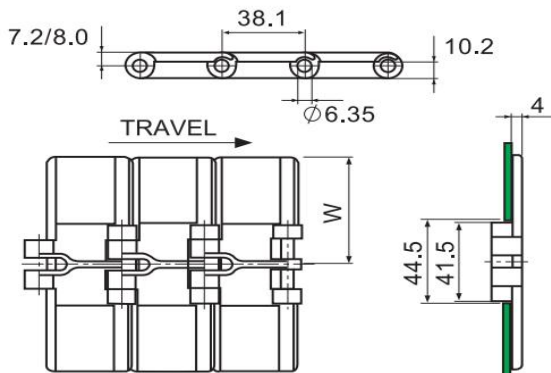

颜色 Color	材质 Material		速度 Speed (m/min)
	主体 Body	销轴 Pin	
咖啡色 Brown	POM	SUS202	<50

型号 Item	宽度Width		节距 Pitch mm	背弯半径 Backflex radius(min) mm	参考重量 Reference Weight(kg/m)	工作负载 Working Load(max)
	mm	Inch				N
SC 820-K325	82.6	3.25	38.1	50	0.85	1230
SC 820-K350	88.9	3.50			0.90	
SC 820-K400	101.6	4.00			0.95	
SC 820-K450	114.3	4.50			0.98	
SC 820-K600	152.4	6.00			1.29	
SC 820-K750	190.5	7.50			1.45	

## 821 双铰直行链板

821 Straight Running Plastic Chain

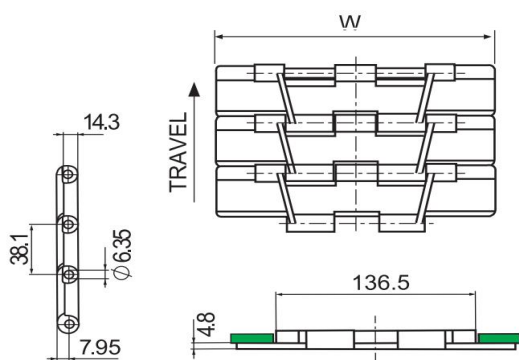

颜色 Color	材质 Material		速度 Speed (m/min)
	主体 Body	销轴 Pin	
咖啡色 Brown	POM	SUS202	<50

型号 Item	宽度Width		节距 Pitch mm	背弯半径 Backflex radius(min) mm	参考重量 Reference Weight(kg/m)	工作负载 Working Load(max)
	mm	Inch				N
SC 821-K750	190.5	7.50	38.1	75	2.45	2680
SC 821-K1000	254.0	10.00			2.85	
SC 821-K1200	304.8	12.00			3.20	



## 821双铰直行滚珠链板

821 Straight Running Roller Plastic Chain

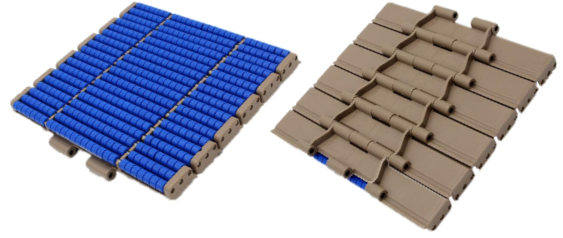
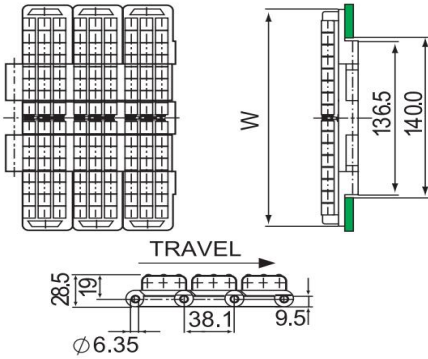

颜色 Color		材质 Material		速度 Speed (m/min)
主体 Body	滚珠 Roller	主体 Body	销轴 Pin	
咖啡色 Brown	蓝色 Blue	POM	SUS202	<50

型号 Item	宽度Width		节距 Pitch	背弯半径 Backflex radius(min)	参考重量 Reference Weight(kg/m)	工作负载 Working Load(max)
	mm	Inch				N
SC LBP821-K750	190.5	7.50	38.1	254	5.20	2680
SC LBP821-K1000	254.0	10.00			7.35	
SC LBP821-K1200	304.8	12.00			8.45	

## 880小转弯链板

880 Side Flexible Plastic Chain

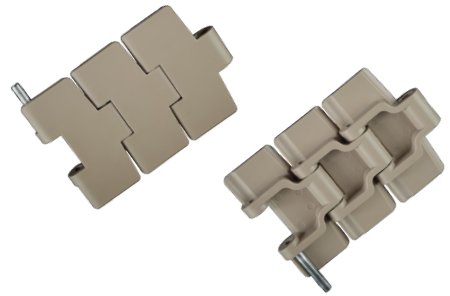
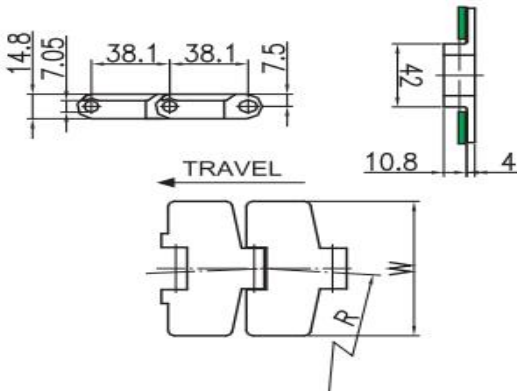

颜色 Color	材质 Material		速度 Speed (m/min)
	主体 Body	销轴 Pin	
咖啡色 Brown	POM	SUS202	<50

型号 Item	宽度Width		节距 Pitch	转弯半径 Turning Radius(min)	参考重量 Reference Weight(kg/m)	工作负载 Working Load(max)
	mm	Inch				N
SC 880-K325	82.6	3.25	38.1	510	0.90	2000
SC 880-K450	114.3	4.50			1.20	



## 880M 小转弯链板

880M Side Flexible Plastic Chain

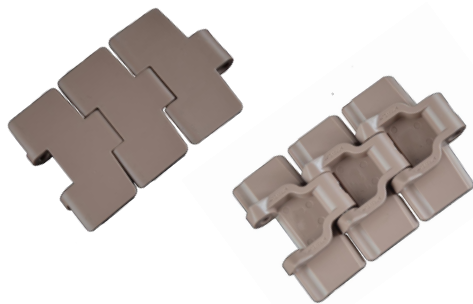
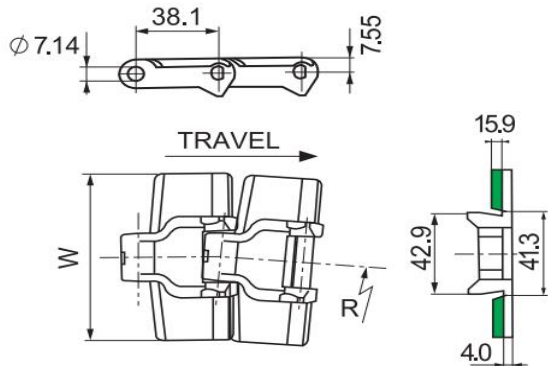

颜色 Color	材质 Material		速度 Speed (m/min)
	主体 Body	销轴 Pin	
咖啡色 Brown	POM	SUS202	<50

型号 Item	宽度Width		节距 Pitch	转弯半径 Turning Radius(min)	参考重量 Reference Weight(kg/m)	工作负载 Working Load(max)
	mm	Inch				N
SC 880M-K325	82.6	3.25	38.1	510	0.98	2000
SC 880M-K325	114.3	4.50			1.12	

## 880TAB 双铰直行链板

880TAB Straight Running Plastic Chain

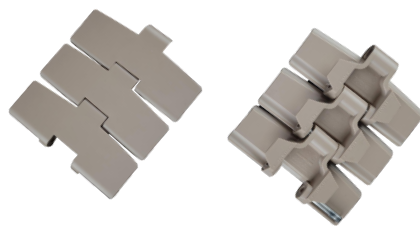
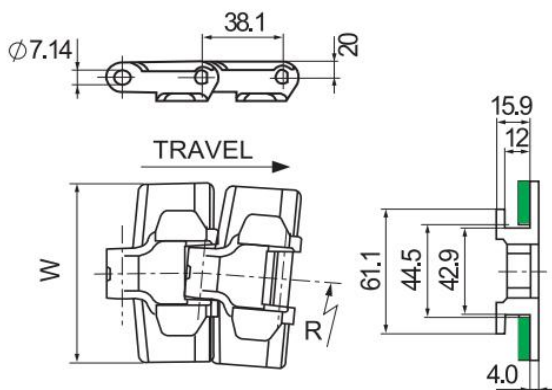

颜色 Color	材质 Material		速度 Speed (m/min)
	主体 Body	销轴 Pin	
咖啡色 Brown	POM	SUS202	<50

型号 Item	宽度Width		节距 Pitch	背弯半径 Backflex radius(min)	参考重量 Reference Weight(kg/m)	工作负载 Working Load(max)
	mm	Inch				N
SC 880TAB-K325	82.6	3.25	38.1	510	1.15	2000
SC 880TAB-K450	114.3	4.50			1.45	

## 880TAB BO 转弯链板

880TAB BO Side Flexible Plastic Chain

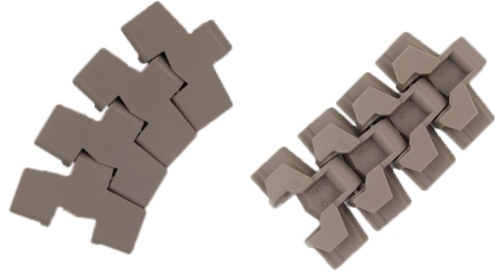
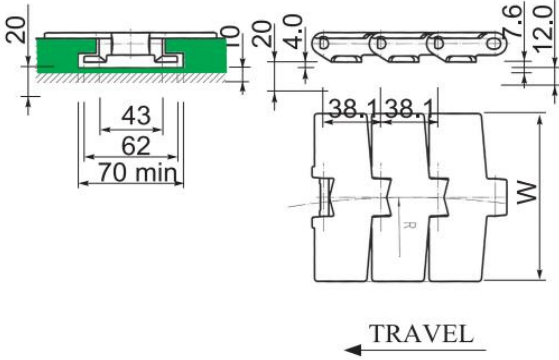

颜色 Color	材质 Material		速度 Speed (m/min)
	主体 Body	销轴 Pin	
咖啡色 Brown	POM	SUS202	<50

型号 Item	宽度Width		节距 Pitch	背弯半径 Backflex radius(min)	参考重量 Reference Weight(kg/m)	工作负载 Working Load(max)
	mm	Inch				N
SC 880TAB-BO-K325	82.6	3.25	38.1	510	0.96	2100
SC 880TAB-BO-K450	114.3	4.50			1.10	

## 882TAB 转弯链板

882TAB Side Flexible Plastic Chain

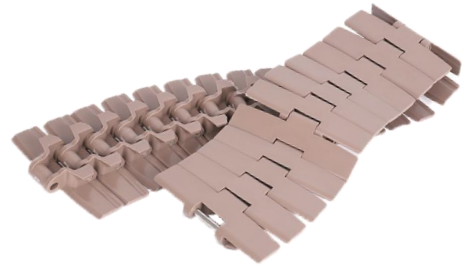
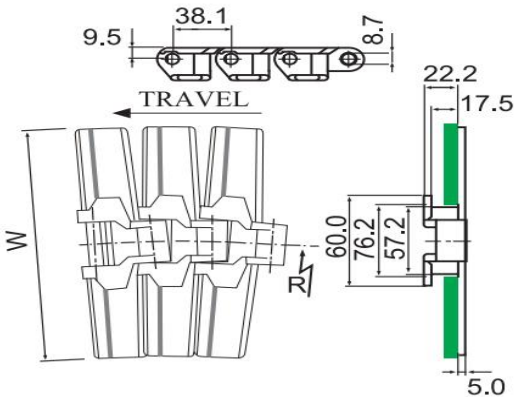

颜色 Color	材质 Material		速度 Speed (m/min)
	主体 Body	销轴 Pin	
咖啡色 Brown	POM	SUS202	<50

型号 Item	宽度Width		节距 Pitch	转弯半径 Turning Radius(min)	参考重量 Reference Weight(kg/m)	工作负载 Working Load(max)
	mm	Inch				N
SC 882TAB-K600	152.4	6.00	38.1	610	2.20	3820
SC 882TAB-K750	190.5	7.00			2.35	
SC 882TAB-K1000	254.0	10.00			2.70	
SC 882TAB-K1200	304.8	12.00			3.10	



## 882TAB 转弯滚珠链板

882TAB Side Flexible Roller Top Plastic Chain

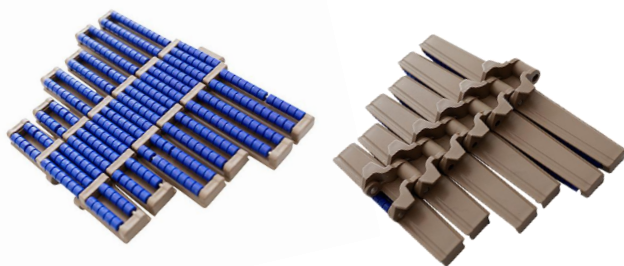
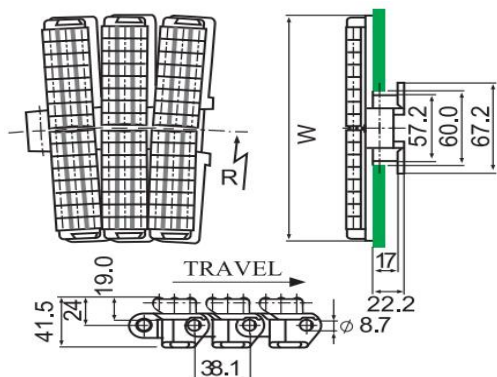

颜色 Color		材质 Material		速度 Speed (m/min)
主体 Body	滚珠 Roller	主体 Body	销轴 Pin	
咖啡色 Brown	蓝色 Blue	POM	SUS202	<50

型号 Item	宽度 Width		节距 Pitch	转弯半径 Turning Radius (mm)	参考重量 Reference Weight (kg/m)	工作负载 Working Load (max)
	mm	Inch				N
SC LBP882TAB-K750	190.5	7.50	38.1	610	4.50	3820
SC LBP882TAB-K1000	254.0	10.00		700	5.85	
SC LBP882TAB-K1200	304.8	12.00		800	6.32	

## 1050 转弯链板

1050 Side Flexible Plastic Chain

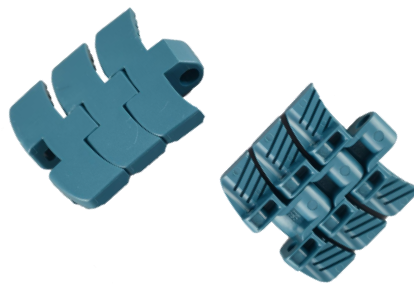
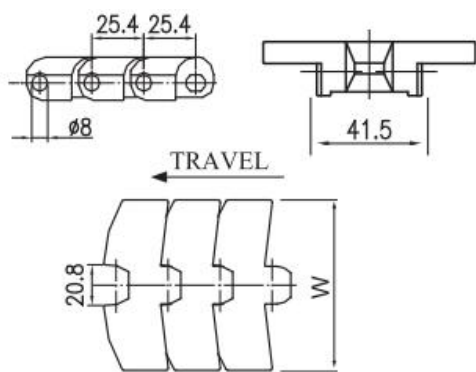

颜色 Color	材质 Material		速度 Speed (m/min)
	主体 Body	销轴 Pin	
墨绿色 Dark Green	POM	SUS202	<50

型号 Item	宽度 Width		节距 Pitch	背弯半径 Backflex radius (mm)	参考重量 Reference Weight (kg/m)	工作负载 Working Load (max)
	mm	Inch				N
SC 1050	83.8	3.25	25.4	600	1.72	3820

## NH78 刮泥机链条

NH78 Mud scraper chain

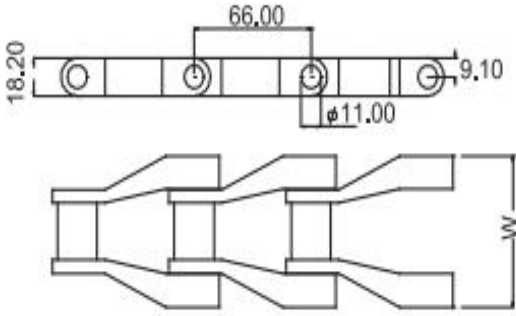

颜色 Color	材质 Material		速度 Speed (m/min)
	主体 Body	销轴 Pin	
白色 White	POM	SUS202	<50

型号 Item	宽度Width		节距 Pitch	背弯半径 Backflex radius(min)	参考重量 Reference Weight(kg/m)	工作负载 Working Load(max)
	mm	Inch				N
SC NH78	74	2.91	66.0	2.85	3970	3500

## 600 龙骨链

600 Multiflex Chain

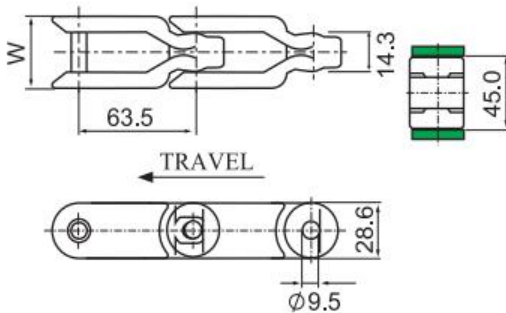

颜色 Color	材质 Material		速度 Speed (m/min)
	主体 Body	销轴 Pin	
白色 White	POM	SUS202	<50

型号 Item	宽度Width		节距 Pitch	转弯半径 Turning Radius(min)	参考重量 Reference Weight(kg/m)	工作负载 Working Load(max)
	mm	Inch				N
SC 600	45.0	1.70	63.5	457	1.25	4000



## 1700 龙骨链

1700 Multiflex Chain

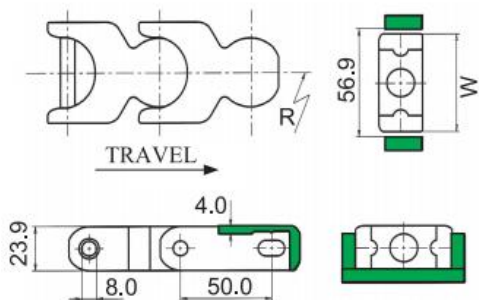

颜色 Color	材质 Material		速度 Speed (m/min)
	主体 Body	销轴 Pin	
白色 White	POM	SUS202	<50

型号 Item	宽度Width		节距 Pitch	背弯半径 Backflex radius(min)	参考重量 Reference Weight(kg/m)	工作负载 Working Load(max)
	mm	Inch				N
SC 1700	74	2.91	66.0	2.85	3970	SC NH78

## RT114 链板

RT114 Side Flexible Plastic Chain

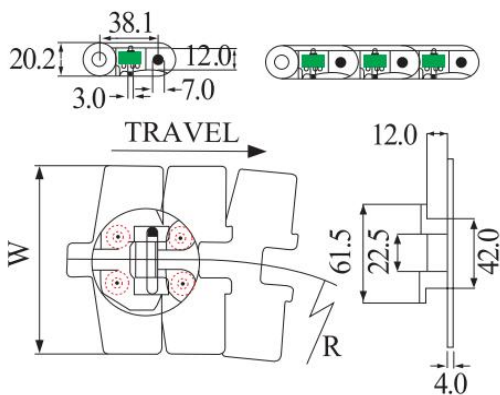
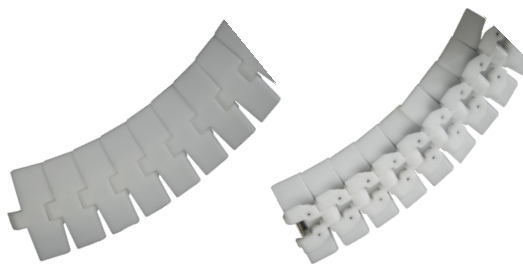

颜色 Color	材质 Material		速度 Speed (m/min)
	主体 Body	销轴 Pin	
白色 White	POM	SUS202	<50

型号 Item	宽度Width		节距 Pitch	背弯半径 Backflex radius(min)	参考重量 Reference Weight(kg/m)	工作负载 Working Load(max)
	mm	Inch				N
SC RT114	114.3	4.50	38.1	510	1.45	2000

## F54 链条

F54 Chain

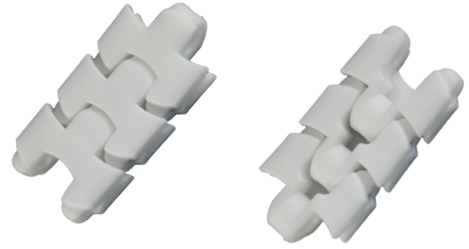
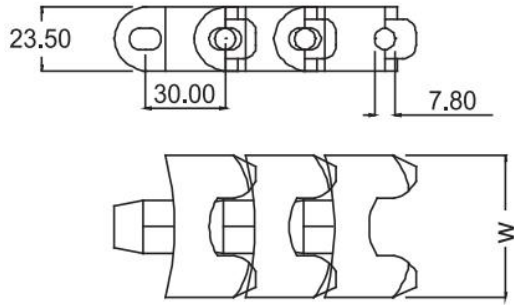

颜色 Color	材质 Material		速度 Speed (m/min)
	主体 Body	销轴 Pin	
咖啡色 Brown	POM	SUS202	<50

型号 Item	宽度Width		节距 Pitch	背弯半径 Backflex radius(min)	参考重量 Reference Weight(kg/m)	工作负载 Working Load(max)
	mm	Inch				N
SC F54	54.0	2.13	30.0	250	1.62	2500

## 40P/60P 链条

40P/60P Chain

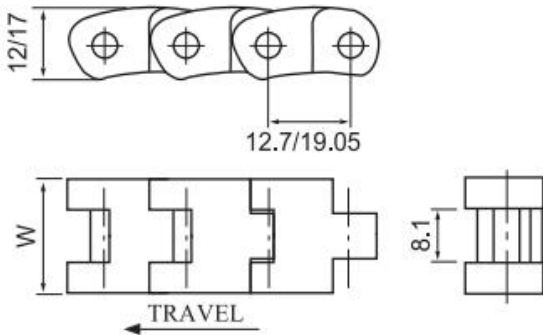

颜色 Color	材质 Material		速度 Speed (m/min)
	主体 Body	销轴 Pin	
白色 White	POM	SUS202	<50

型号 Item	宽度Width		节距 Pitch	参考重量 Reference Weight(kg/m)	工作负载 Working Load(max)
	mm	Inch			N
SC 40P	20	0.79	12.7	0.36	1100
SC 60P	30	1.18	19.05	0.71	



## 1873TAB 链条式转弯链板

1873TAB Plastic Top Chain

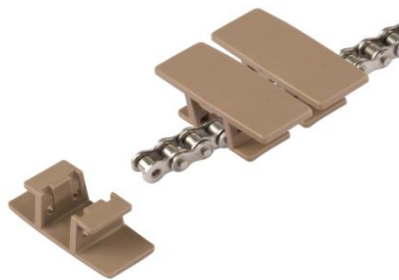
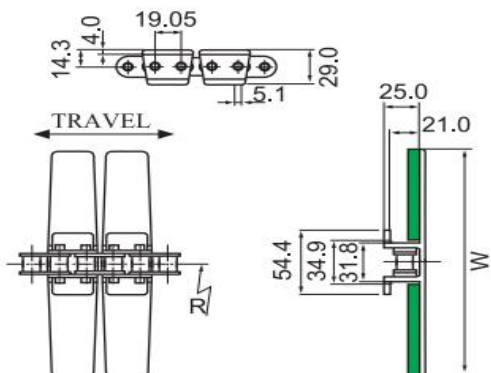

颜色 Color	材质 Material		速度 Speed (m/min)
	主体 Body	销轴 Pin	
咖啡色 Brown	POM	SUS202	<50

型号 Item	宽度 Width		节距 Pitch mm	参考重量 Reference Weight(kg/m)	工作负载 Working Load(max)
	mm	Inch			N
SC 1873TAB-K325	82.6	3.25	38.1	2.15	2500
SC 1873TAB-K450	114.3	4.50		2.30	
SC 1873TAB-K750	190.5	7.00		2.60	

## 1873GT 链条式加胶转弯链板

1873GT Plastic Rubber Top Chain

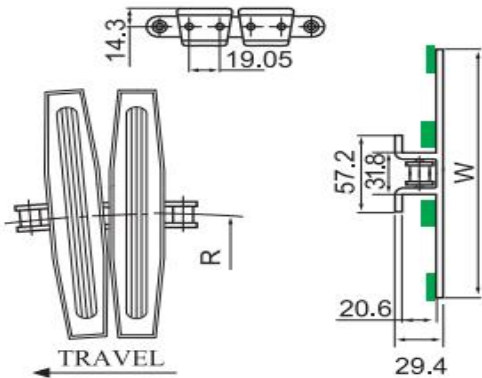

颜色 Color		材质 Material		
主体 Body	加胶 Rubber	主体 Body	胶块 Rubber	链条 Chain
咖啡色 Brown	黑色 Black	POM	Rubber	Carbon Steel SUS304

型号 Item	宽度 Width		节距 Pitch mm	参考重量 Reference Weight(kg/m)	工作负载 Working Load(max)
	mm	Inch			N
SC 187GT-K1200	304.8	12.0	38.1	3.65	2600
SC 1873GT-K1600	406.8	16.0		3.85	



## 1873D 链条式加胶转弯链板

1873D Plastic Rubber Top Chain

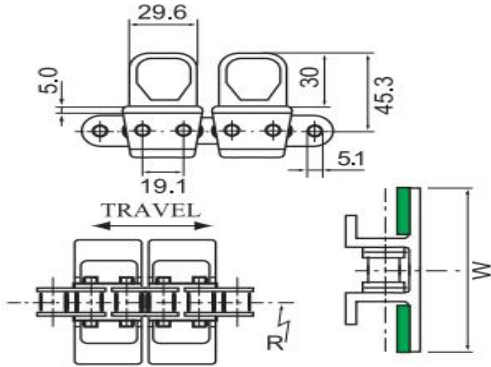

颜色 Color		材质 Material		
主体 Body	加胶 Rubber	主体 Body	胶块 Rubber	链条 Chain
咖啡色 Brown	黑色 Black	POM	Rubber	Carbon Steel
				SUS304

型号 Item	宽度 Width		节距 Pitch	参考重量 Reference Weight(kg/m)	工作负载 Working Load(max)
	mm	Inch			N
SC 1873D-K325	82.6	3.25	38.1	4.50	2500
SC 1873D-K450	114.3	4.50		4.85	
SC 1873D-K750	190.5	7.00		5.45	

## 3873 链条式转弯链板

3873 Plastic Chain

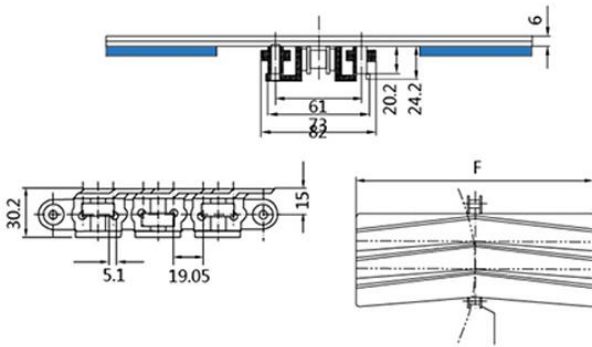

颜色 Color	材质 Material	
	主体 Body	链条 Chain
蓝色 Blue	POM	Carbon Steel
		SUS304

型号 Item	宽度 Width		节距 Pitch	参考重量 Reference Weight(kg/m)	工作负载 Working Load(max)
	mm	Inch			N
SC 3873-K1000	254	10.0	38.1	3.80	2500
SC 3873-K1200	304.8	12.0		4.1	



## 平板柔性链

Flat Type Flexible Chain

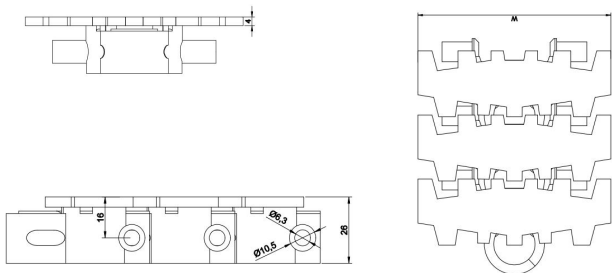

颜色 Color	材质 Material		速度 Speed (m/min)
	主体 Body	销轴 Pin	
白色 White	POM	SUS202	<50

型号 Item	宽度Width		节距 Pitch	转弯半径 Turning Radius(min)	参考重量 Reference Weight(kg/m)	工作负载 Working Load(max)
	mm	Inch				N
SC - 63	63.0	2.48	25.4	150	0.75	5000
SC - 83	83.0	3.27	33.5	160	1.20	
SC - 103	103.0	4.06	35.5	170	1.55	

## 加胶柔性链

Rubber Flexible Chain

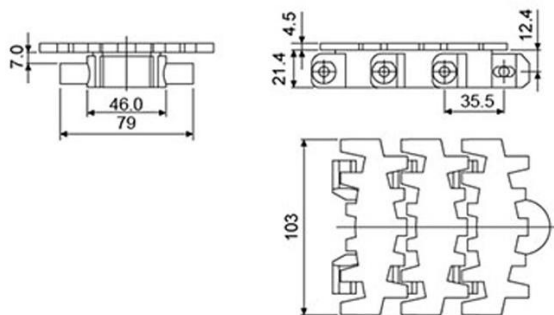

颜色 Color		材质 Material		
主体 Body	胶片 Rubber	主体 Body	胶片 Rubber	穿销 Pin
白色 White	透明色 Transparent	POM	橡胶 Rubber	SUS202

型号 Item	宽度Width		节距 Pitch	参考重量 Reference Weight(kg/m)	工作负载 Working Load(max)
	mm	Inch			N
SC - 63R	63.0	2.48	25.4	150	0.75
SC - 83R	83.0	3.27	33.5	160	1.20
SC - 103R	103.0	4.06	35.5	170	1.55

## 钢顶柔性链

Steel Top Flexible Chain

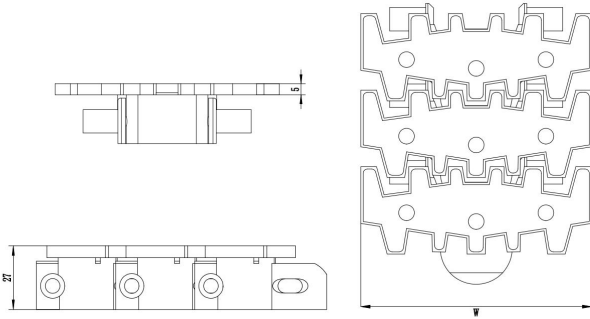

颜色 Color		材质 Material		
主体 Body	盖片 Cover	主体 Body	钢板 Steel Plate	穿销 Pin
白色 White	黑色 Black	POM	SUS	SUS

型号 Item	宽度Width		节距 Pitch	转弯半径 Turning Radius(min)	参考重量 Reference Weight(kg/m)	工作负载 Working Load(max)
	mm	Inch		mm		N
SC - 63GD	63.0	2.48	25.4	150	0.75	5000
SC - 83GD	83.0	3.27	33.5	160	1.20	
SC - 103GD	103.0	4.06	35.5	170	1.55	

## 片胶柔性链

Gripper Flexible Chain

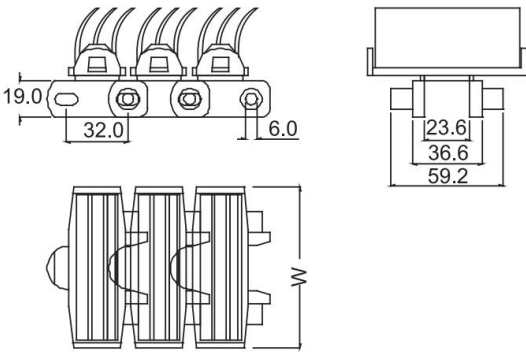

颜色 Color		材质 Material		
主体 Body	胶片 Rubber	主体 Body	胶片 Rubber	穿销 Pin
白色 White	透明色 Transparent	POM	橡胶 Rubber	SUS202

型号 Item	宽度Width		节距 Pitch	背弯半径 Backflex radius(min)	参考重量 Reference Weight(kg/m)	工作负载 Working Load(max)
	mm	Inch		mm		N
SC - 63P	63.0	2.48	25.4	150	0.75	5000
SC - 83P	83.0	3.27	33.5	160	1.20	



链板  
Slat Chain

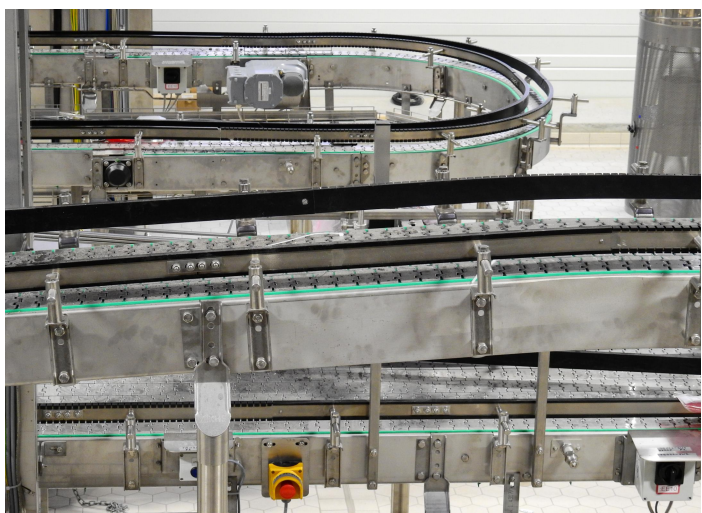

## M-SNB

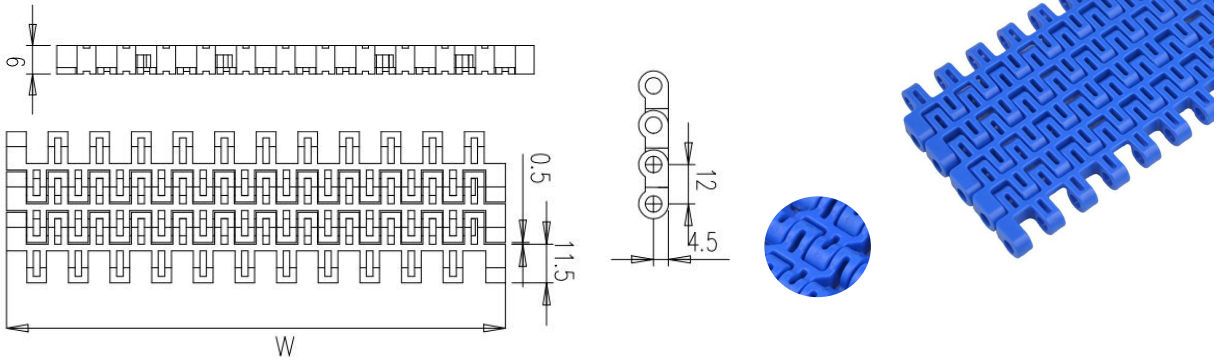

颜色 Color	节距 Pitch	开孔率 Open Area	材质 Material		重量 Weight (Kg/SQM)	工作负载 Working Load
	mm		主体 Body	穿销 Pin		N
蓝色 Blue	12.7	55%	POM	PP	8.2	16800
			PP		6.1	12500

- ◆ 塑料缩水率引致的正常正负差距±3mm.
- ◆ The normal error caused by the shrinkage of plastic ±3mm.

## SC 2120 平板

SC 2120 Flat Type

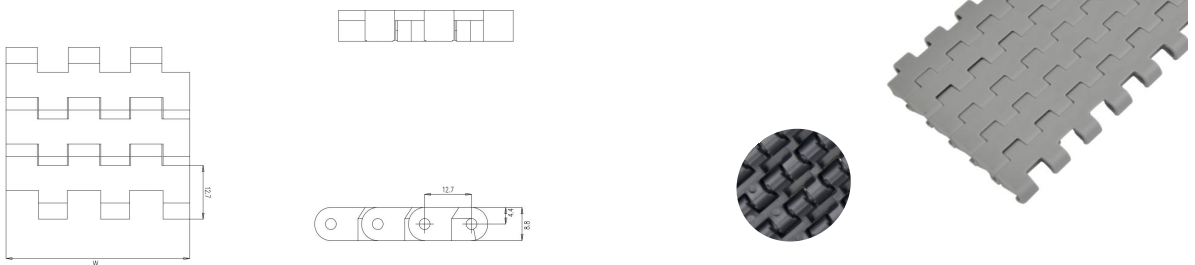

颜色 Color	节距 Pitch	开孔率 Open Area	材质 Material		重量 Weight (Kg/SQM)	工作负载 Working Load
	mm		主体 Body	穿销 Pin		N
深灰色 Dark Grey	12.7	0%	POM	PP	8.8	16800
			PP		6.5	12500

- ◆ 塑料缩水率引致的正常正负差距±3mm.
- ◆ The normal error caused by the shrinkage of plastic ±3mm.



## SC 1100 平板

SC 1100 Flat Type

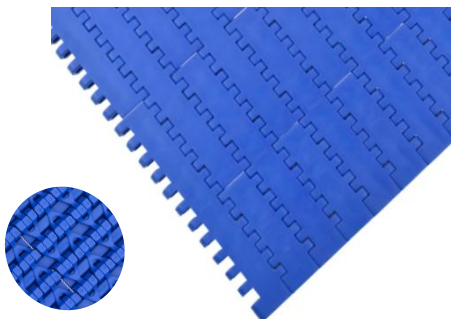
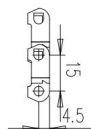
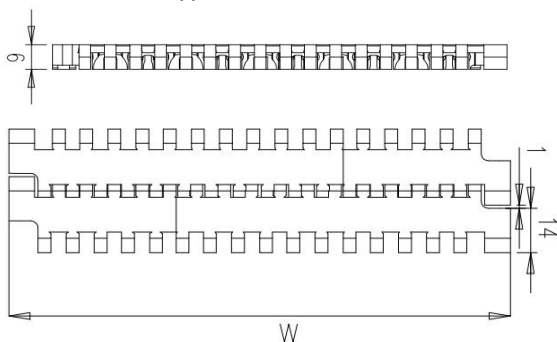

颜色 Color	节距 Pitch	开孔率 Open Area	材质 Material		重量 Weight (Kg/SQM)	工作负载 Working Load
	mm		主体 Body	穿销 Pin		N
蓝色 Blue	15.2	0%	POM	PP	6.5	14000
			PP		4.5	9000

- ◆ 塑料缩水率引致的正常正负差距±3mm.
- ◆ The normal error caused by the shrinkage of plastic ±3mm.

## SC 1100 平格

SC 1100 Flush Grid

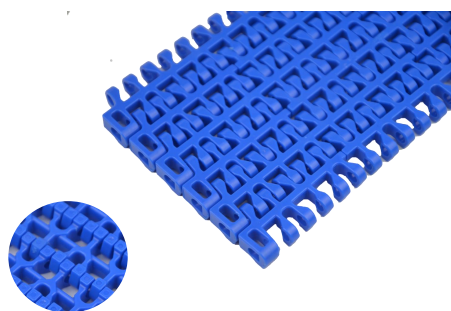
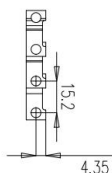
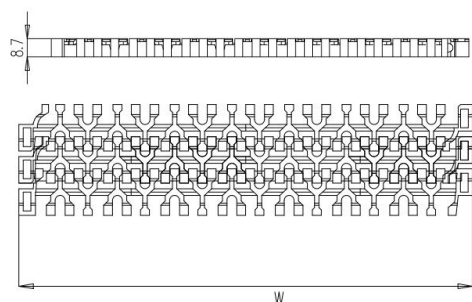

颜色 Color	节距 Pitch	开孔率 Open Area	材质 Material		重量 Weight (Kg/SQM)	工作负载 Working Load
	mm		主体 Body	穿销 Pin		N
蓝色 Blue	15.2	58%	POM	PP	5.80	14000
			PP		3.95	9000

- ◆ 塑料缩水率引致的正常正负差距±3mm.
- ◆ The normal error caused by the shrinkage of plastic ±3mm.

## SC 1505 平板

SC 1505 Flat Type

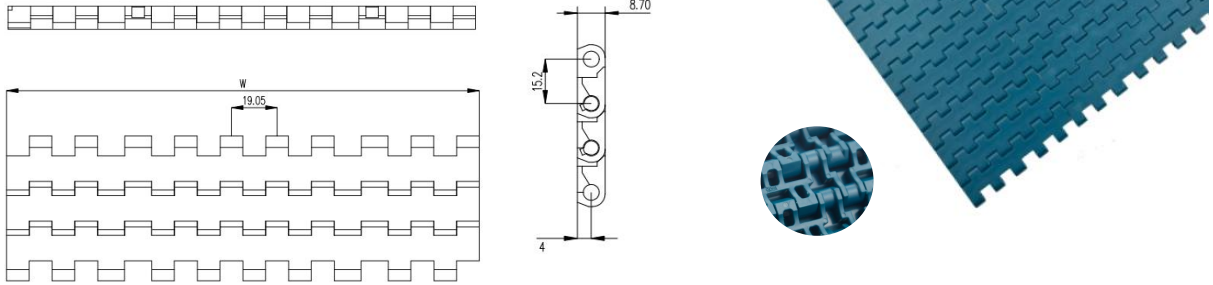

颜色 Color	节距 Pitch	开孔率 Open Area	材质 Material		重量 Weight (Kg/SQM)	工作负载 Working Load
	mm		主体 Body	穿销 Pin		N
深绿色 Dark Green	15.2	0%	POM	PP	6.62	22000
			PP		4.50	14000

- ◆ 塑料缩水率引致的正常正负差距 $\pm 3$ mm.
- ◆ The normal error caused by the shrinkage of plastic  $\pm 3$ mm.

## SC 8505 平板

SC 8505 Flat Type

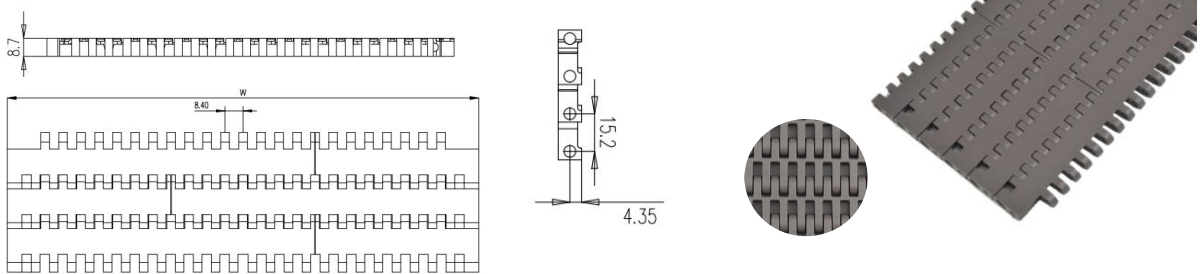

颜色 Color	节距 Pitch	开孔率 Open Area	材质 Material		重量 Weight (Kg/SQM)	工作负载 Working Load
	mm		主体 Body	穿销 Pin		N
深棕色 Dark Brown	19.05	0%	POM	PP	8.89	29000

- ◆ 塑料缩水率引致的正常正负差距 $\pm 3$ mm.
- ◆ The normal error caused by the shrinkage of plastic  $\pm 3$ mm.



## SC 5935 平板

SC 5935 Flat Type

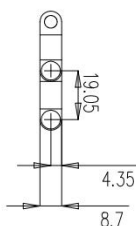
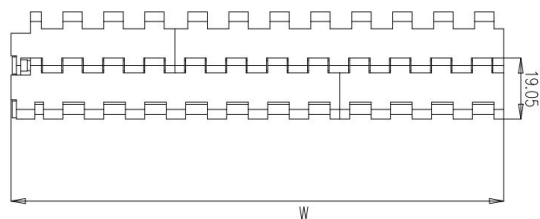

颜色 Color	节距 Pitch	开孔率 Open Area	材质 Material		重量 Weight (Kg/SQM)	工作负载 Working Load
	mm		主体 Body	穿销 Pin		N
棕色 Brown	19.05	0%	POM	PP	6.72	13000
			PP		5.30	7000

- ◆ 塑料缩水率引致的正常正负差距±3mm.
- ◆ The normal error caused by the shrinkage of plastic ±3mm.

## SC 5936 平格

SC 5936 Flush Grid

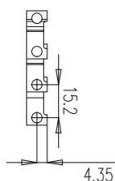
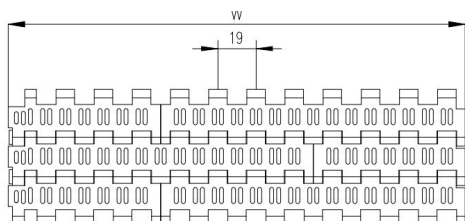

颜色 Color	节距 Pitch	开孔率 Open Area	材质 Material		重量 Weight (Kg/SQM)	工作负载 Working Load
	mm		主体 Body	穿销 Pin		N
棕色 Brown	19.05	16%	POM	PP	6.50	13000
			PP		5.00	7000

- ◆ 塑料缩水率引致的正常正负差距±3mm.
- ◆ The normal error caused by the shrinkage of plastic ±3mm.



## SC 1000 平板

SC 1000 Flat Type

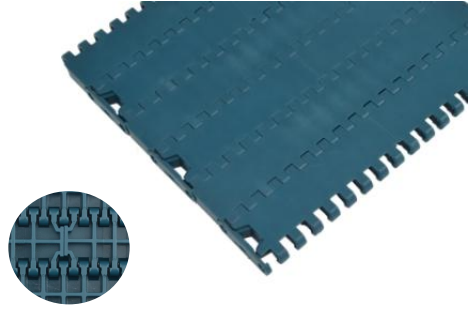
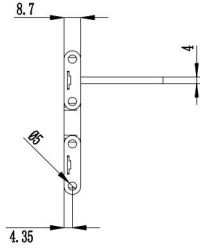
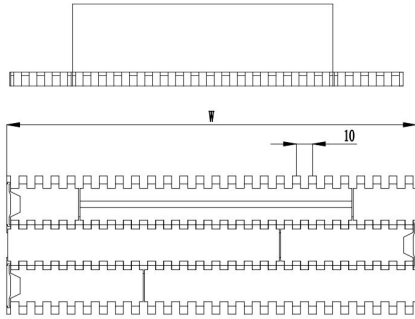

颜色 Color	节距 Pitch	开孔率 Open Area	材质 Material		重量 Weight (Kg/SQM)	工作负载 Working Load
	mm		主体 Body	穿销 Pin		N
墨绿色 Dark Green	25.4	0%	POM	PP	6.49	21000

- ◆ 塑料缩水率引致的正常正负差距±3mm.
- ◆ The normal error caused by the shrinkage of plastic ±3mm.

## SC 1000 平格

SC 1000 Flush Grid

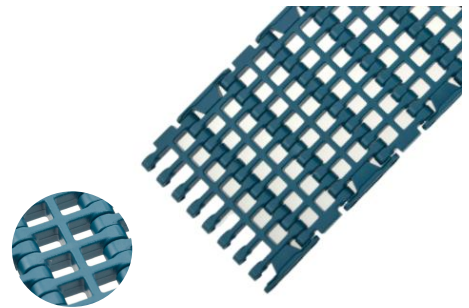
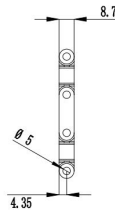
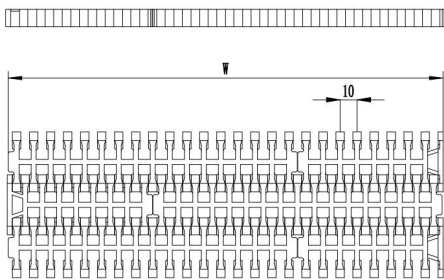

颜色 Color	节距 Pitch	开孔率 Open Area	材质 Material		重量 Weight (Kg/SQM)	工作负载 Working Load
	mm		主体 Body	穿销 Pin		N
墨绿色 Dark Green	25.4	38%	POM	PP	5.42	21000

- ◆ 塑料缩水率引致的正常正负差距±3mm.
- ◆ The normal error caused by the shrinkage of plastic ±3mm.



## SC 1005 平板

SC 1005 Flat Type

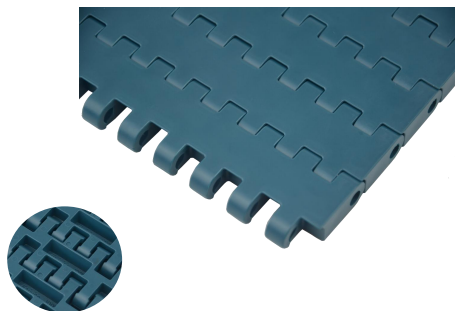
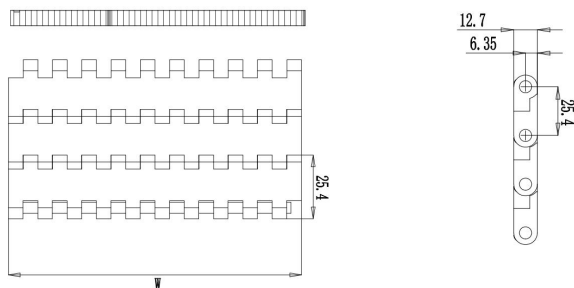

颜色 Color	节距 Pitch	开孔率 Open Area	材质 Material		重量 Weight (Kg/SQM)	工作负载 Working Load
	mm		主体 Body	穿销 Pin		N
墨绿色 Dark Green	25.4	0%	POM	PP	13.5	35000
			PP		9.00	17500

- ◆ 塑料缩水率引致的正常正负差距±3mm.
- ◆ The normal error caused by the shrinkage of plastic ±3mm.

## SC 2400 平格

SC 2400 Flush Grid

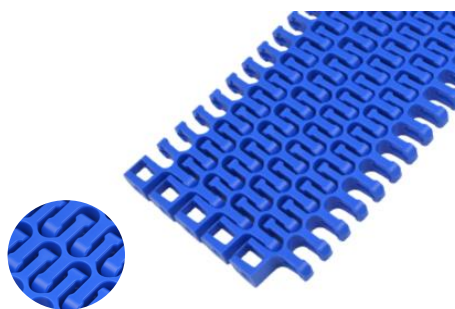
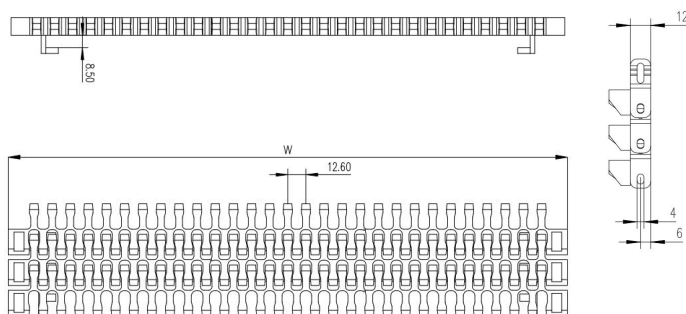

颜色 Color	节距 Pitch	开孔率 Open Area	材质 Material		重量 Weight (Kg/SQM)	工作负载 Working Load
	mm		主体 Body	穿销 Pin		N
蓝色 Blue 白色 White	25.4	42%	POM	PP	8.45	17300
			PP		5.47	11200

- ◆ 塑料缩水率引致的正常正负差距±3mm.
- ◆ The normal error caused by the shrinkage of plastic ±3mm.

## SC 2520 平板

SC 2520 Flat Type

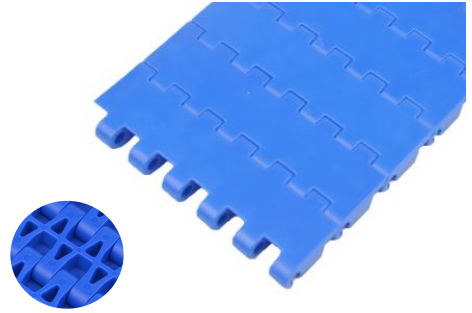
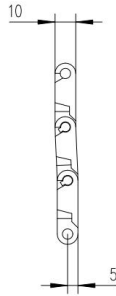
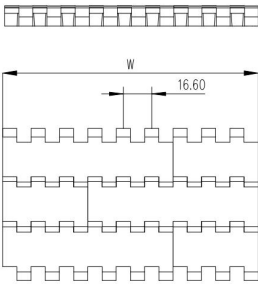

颜色 Color	节距 Pitch	开孔率 Open Area	材质 Material		重量 Weight (Kg/SQM)	工作负载 Working Load
	mm		主体 Body	穿销 Pin		N
蓝色 Blue 白色 White	25.4	0%	POM	PP	8.40	21500
			PP		5.50	18000

- ◆ 塑料缩水率引致的正常正负差距±3mm.
- ◆ The normal error caused by the shrinkage of plastic ±3mm.

## SC 2520 平格

SC 2520 Flush Grid

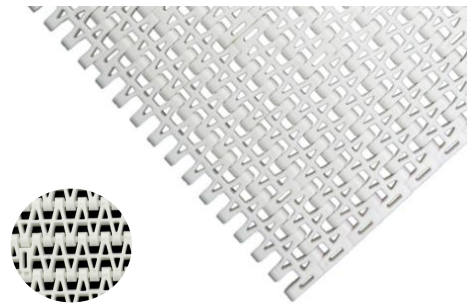
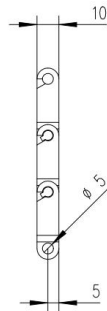
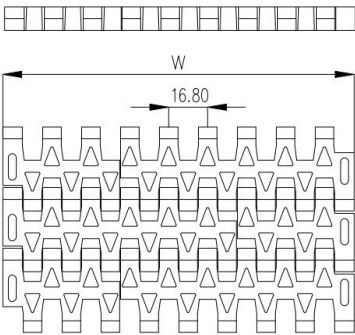

颜色 Color	节距 Pitch	开孔率 Open Area	材质 Material		重量 Weight (Kg/SQM)	工作负载 Working Load
	mm		主体 Body	穿销 Pin		N
蓝色 Blue 白色 White	25.4	36%	POM	PP	7.00	17500
			PP		4.60	15000

- ◆ 塑料缩水率引致的正常正负差距±3mm.
- ◆ The normal error caused by the shrinkage of plastic ±3mm.



## SC FLEX SNB

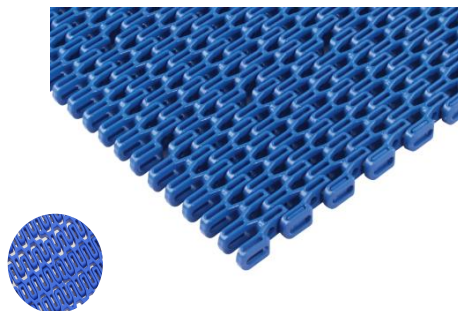
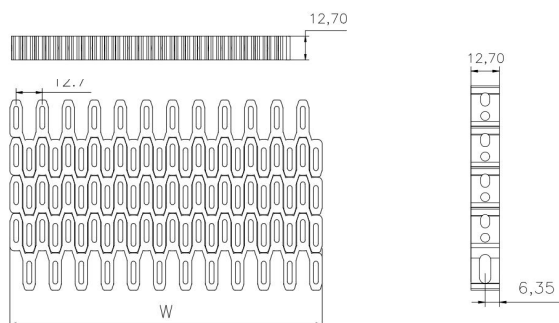

颜色 Color	节距 Pitch	开孔率 Open Area	材质 Material		转弯系数 Turn Radius	重量 Weight (Kg/SQM)	工作负载 Working Load
	mm		主体 Body	穿销 Pin			N
蓝色 Blue	25.4	28%	POM	PP	2.5	7.60	23000
			PP				14000

- ◆ 塑料缩水率引致的正常正负差距±3mm.
- ◆ The normal error caused by the shrinkage of plastic ±3mm.

## SC SNB 平格

SC SNB Flush Grid

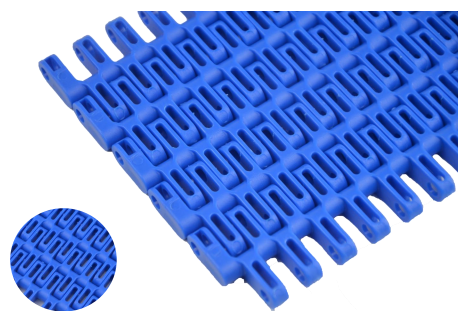
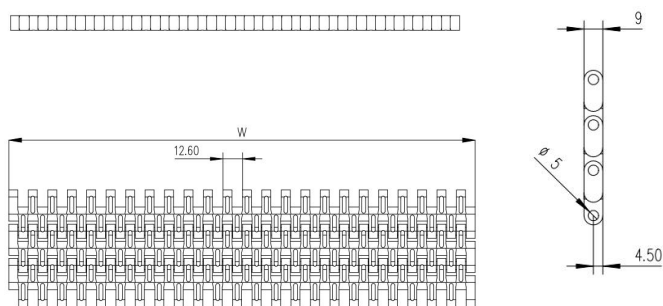

颜色 Color	节距 Pitch	开孔率 Open Area	材质 Material		重量 Weight (Kg/SQM)	工作负载 Working Load
	mm		主体 Body	穿销 Pin		N
蓝色 Blue 白色 White	25.4	34%	POM	PP	6.30	23500
			PP			4.30

- ◆ 塑料缩水率引致的正常正负差距±3mm.
- ◆ The normal error caused by the shrinkage of plastic ±3mm.

## SC 7705 平板

SC 7705 Flat Type

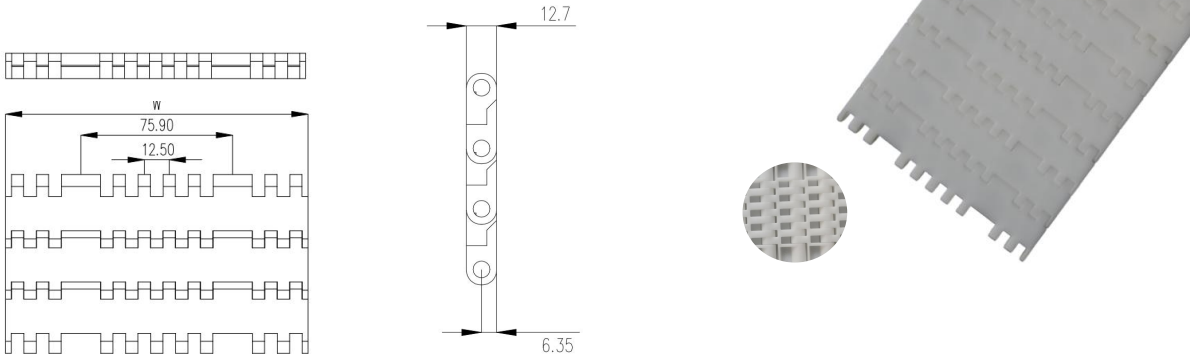

颜色 Color	节距 Pitch	开孔率 Open Area	材质 Material		重量 Weight (Kg/SQM)	工作负载 Working Load
	mm		主体 Body	穿销 Pin		N
咖啡色 Brown	25.4	0%	POM	PP	14.80	21500
			PP		9.10	18000

- ◆ 塑料缩水率引致的正常正负差距±3mm.
- ◆ The normal error caused by the shrinkage of plastic ±3mm.

## SC QNB 平板

SC QNB Flat Type

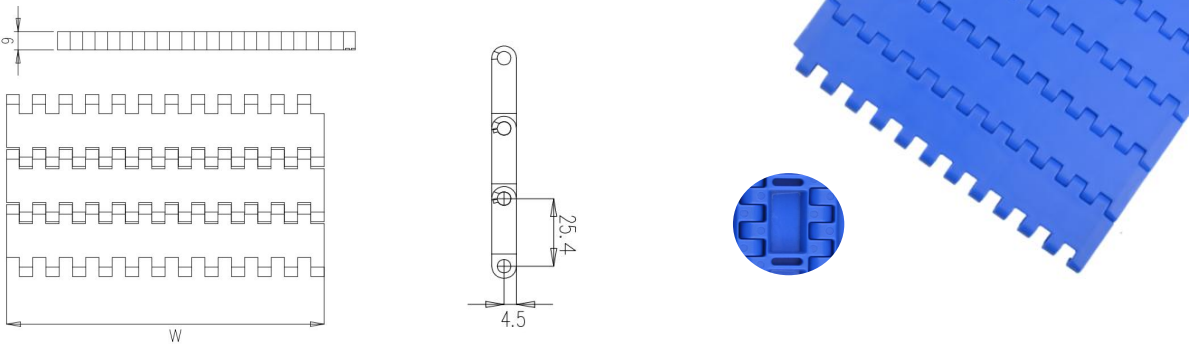

颜色 Color	节距 Pitch	开孔率 Open Area	材质 Material		重量 Weight (Kg/SQM)	工作负载 Working Load
	mm		主体 Body	穿销 Pin		N
蓝色 Blue 黄色 Yellow	25.4	0%	POM	PP	8.40	35000
			PP		5.30	20000

- ◆ 塑料缩水率引致的正常正负差距±3mm.
- ◆ The normal error caused by the shrinkage of plastic ±3mm.



## SC 1400 平板

SC 1400 Flat Type

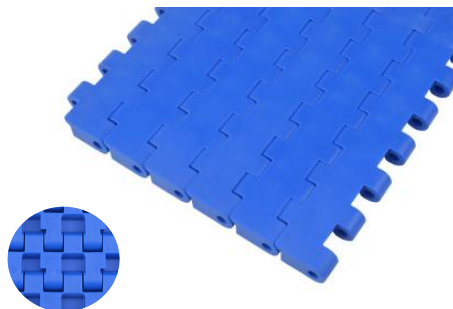
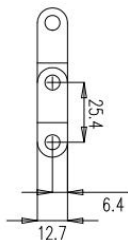
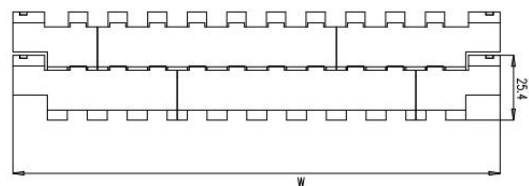

颜色 Color	节距 Pitch	开孔率 Open Area	材质 Material		重量 Weight (Kg/SQM)	工作负载 Working Load
	mm		主体 Body	穿销 Pin		N
蓝色 Blue	25.4	0%	POM	PP	14.80	21500
			PP		9.10	18000

- ◆ 塑料缩水率引致的正常正负差距 $\pm 3$ mm.
- ◆ The normal error caused by the shrinkage of plastic  $\pm 3$ mm.

## SC 1600 平板

SC 1600 Flat Type

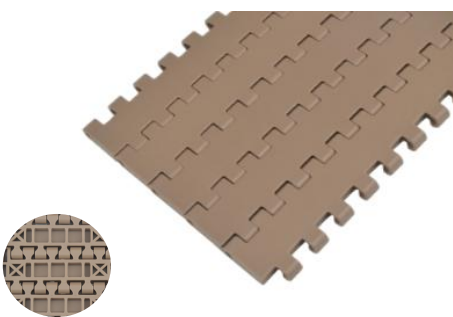
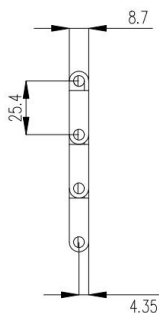
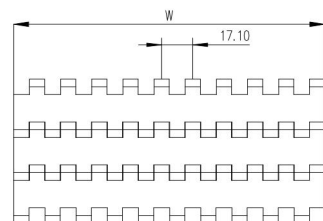
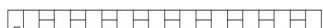

颜色 Color	节距 Pitch	开孔率 Open Area	材质 Material		重量 Weight (Kg/SQM)	工作负载 Working Load
	mm		主体 Body	穿销 Pin		N
咖啡色 Brown	25.4	0%	POM	PP	8.40	35000
			PP		5.30	20000

- ◆ 塑料缩水率引致的正常正负差距 $\pm 3$ mm.
- ◆ The normal error caused by the shrinkage of plastic  $\pm 3$ mm.

## SC 1600 平格

SC 1600 Flush Grid

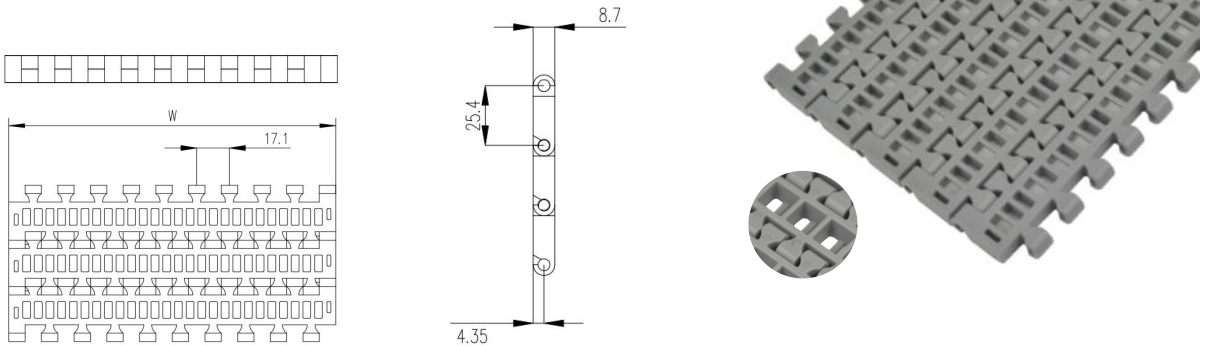

颜色 Color	节距 Pitch	开孔率 Open Area	材质 Material		重量 Weight (Kg/SQM)	工作负载 Working Load
	mm		主体 Body	穿销 Pin		N
深灰色 Dark Gray	25.4	30%	POM	PP	6.84	22000
			PP		4.59	11000

- ◆ 塑料缩水率引致的正常正负差距±3mm.
- ◆ The normal error caused by the shrinkage of plastic ±3mm.

## SC 1650 平板

SC 1650 Flat Type

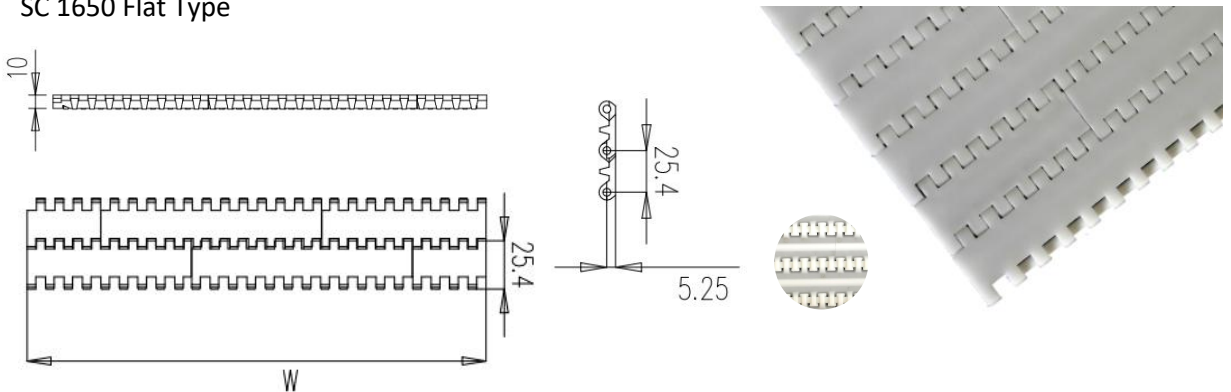

颜色 Color	节距 Pitch	开孔率 Open Area	材质 Material		重量 Weight (Kg/SQM)	工作负载 Working Load
	mm		主体 Body	穿销 Pin		N
白色 White 灰色 Grey	25.4	0%	POM	PP	7.3	21000
			PP		5.0	10500

- ◆ 塑料缩水率引致的正常正负差距±3mm.
- ◆ The normal error caused by the shrinkage of plastic ±3mm.



## SC 2250 平板

SC 2250 Flat Type

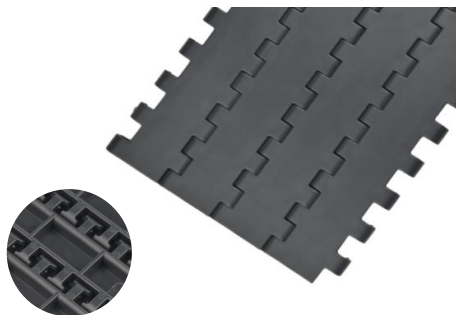
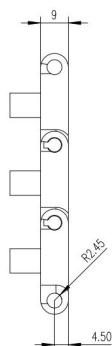
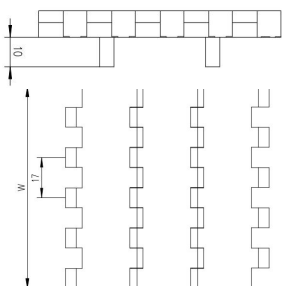

颜色 Color	节距 Pitch	开孔率 Open Area	材质 Material		重量 Weight (Kg/SQM)	工作负载 Working Load
	mm		主体 Body	穿销 Pin		N
深灰色 Dark Gray	25.4	0%	POM	PP	6.84	25000

- ◆ 塑料缩水率引致的正常正负差距±3mm.
- ◆ The normal error caused by the shrinkage of plastic ±3mm.

## SC 900 平板

SC 900 Flat Type

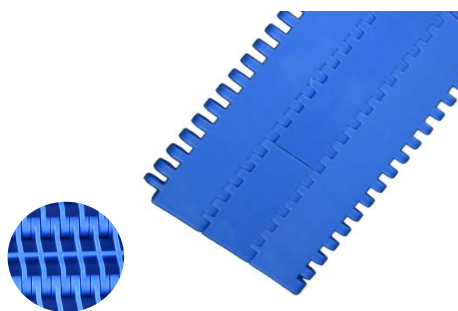
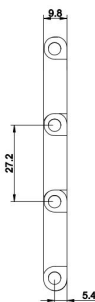
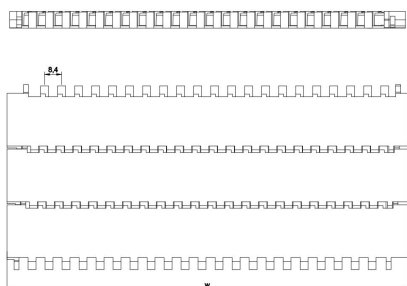

颜色 Color	节距 Pitch	开孔率 Open Area	材质 Material		重量 Weight (Kg/SQM)	工作负载 Working Load
	mm		主体 Body	穿销 Pin		N
白色 White 蓝色 Blue	27.2	0%	POM	PP	7.3	22000
			PP		5.5	10400

- ◆ 塑料缩水率引致的正常正负差距±3mm.
- ◆ The normal error caused by the shrinkage of plastic ±3mm.



## SC 900 平格

SC 900 Flush Grid

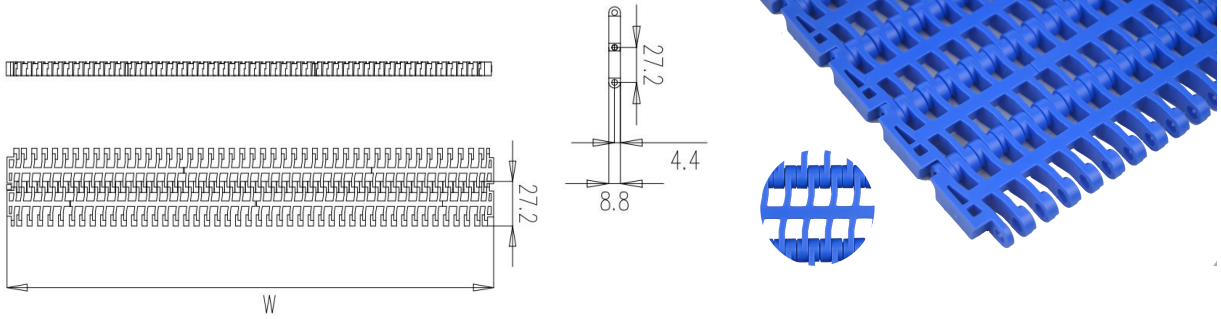

颜色 Color	节距 Pitch	开孔率 Open Area	材质 Material		重量 Weight (Kg/SQM)	工作负载 Working Load
	mm		主体 Body	穿销 Pin		N
白色 White 蓝色 Blue	27.2	38%	POM	PP	6.5	22000
			PP		4.54	10500

- ◆ 塑料缩水率引致的正常正负差距±3mm.
- ◆ The normal error caused by the shrinkage of plastic ±3mm.

## SC 2265 平格

SC 2265 Flush Grid

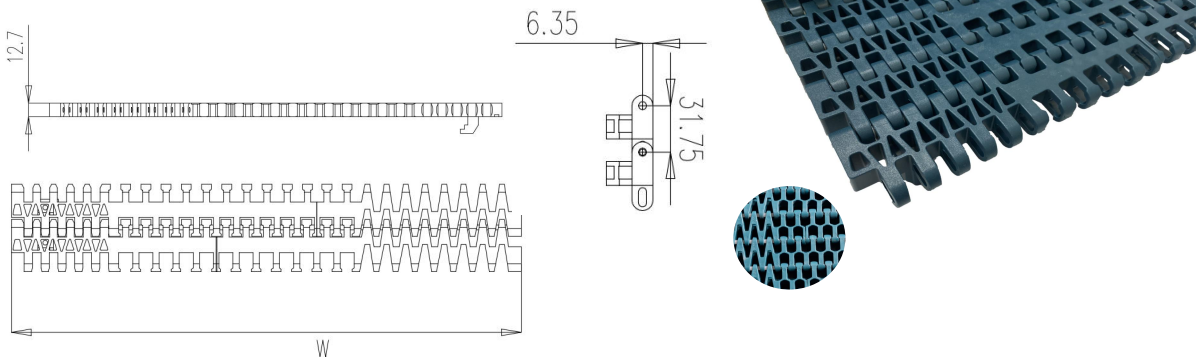

颜色 Color	节距 Pitch	开孔率 Open Area	材质 Material		重量 Weight (Kg/SQM)	工作负载 Working Load
	mm		主体 Body	穿销 Pin		N
深绿色 Dark Green	31.75	39%	POM	PP	8.5	25000
			PP		8.0	25000

- ◆ 塑料缩水率引致的正常正负差距±3mm.
- ◆ The normal error caused by the shrinkage of plastic ±3mm.



## SC 7960 平格

SC 7960 Flush Grid

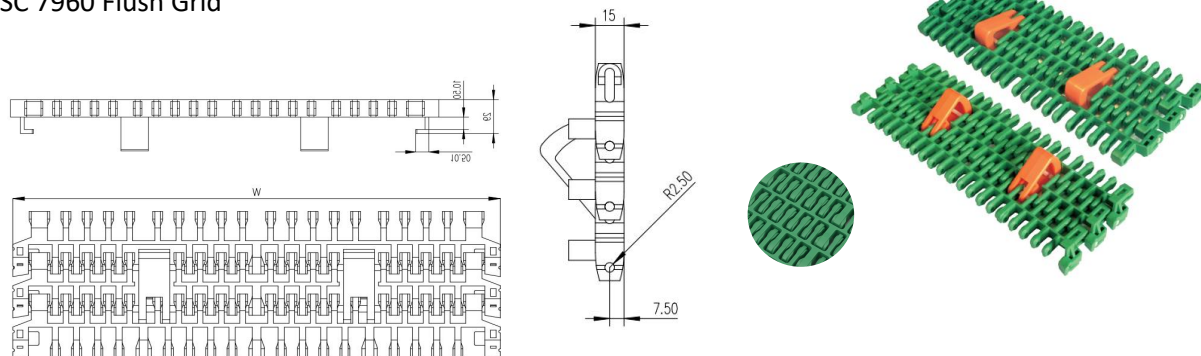

颜色 Color	节距 Pitch	开孔率 Open Area	材质 Material		重量 Weight (Kg/SQM)	工作负载 Working Load
	mm		主体 Body	穿销 Pin		N
绿色 Green	38.1	58%	POM	PP	8.5	12000

- ◆ 塑料缩水率引致的正常正负差距±3mm.
- ◆ The normal error caused by the shrinkage of plastic ±3mm.

## SC 4705 平板

SC 4705 Flat Type

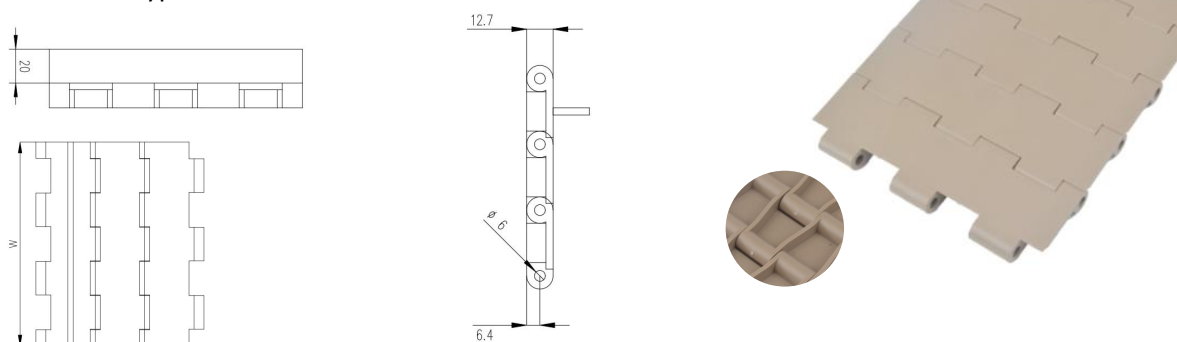

颜色 Color	节距 Pitch	开孔率 Open Area	材质 Material		重量 Weight (Kg/SQM)	工作负载 Working Load
	mm		主体 Body	穿销 Pin		N
咖啡色 Brown	38.1	0%	POM	PP	9.5	18000

- ◆ 塑料缩水率引致的正常正负差距±3mm.
- ◆ The normal error caused by the shrinkage of plastic ±3mm.

## SC 400 平板滚珠

SC 400 Flat Type with Roller

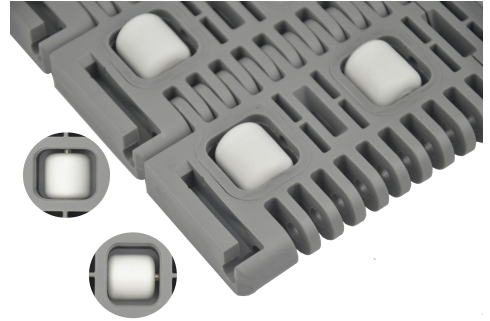
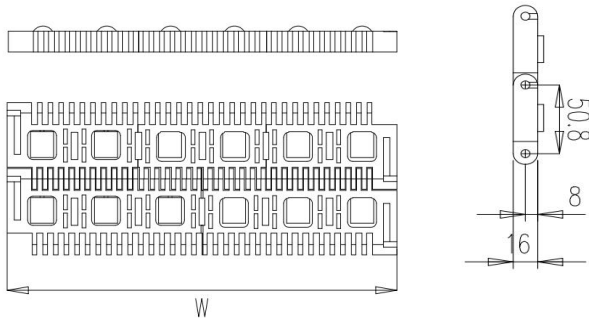

颜色 Color		节距 Pitch mm	开孔率 Open Area %	材质 Material			重量 Weight (Kg/SQM)	工作负载 Working Load
主体 Body	滚珠 Roller			主体 Body	滚珠 Roller	穿销 Pin		N
灰色 Grey	白色 White	50.4	18%	PP	PP	PP	12.5	36000

- ◆ 塑料缩水率引致的正常正负差距±3mm.
- ◆ The normal error caused by the shrinkage of plastic ±3mm.

## SC M5233 平格

SC M5233 Flush Grid

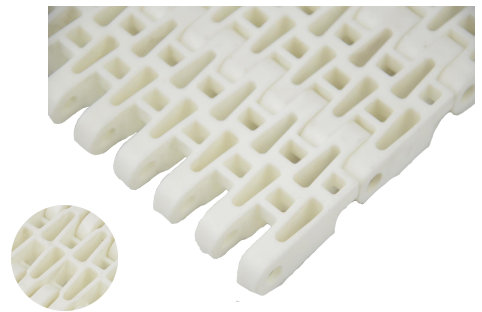
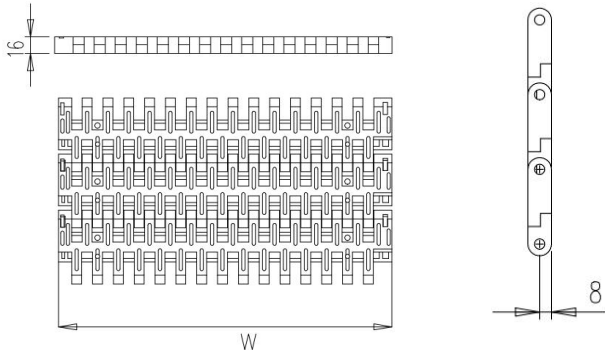

颜色 Color	节距 Pitch	开孔率 Open Area %	材质 Material		重量 Weight (Kg/SQM)	工作负载 Working Load
	mm		主体 Body	穿销 Pin		N
白色 White	50.8	0%	PP	PP	8.0	36000

- ◆ 塑料缩水率引致的正常正负差距±3mm.
- ◆ The normal error caused by the shrinkage of plastic ±3mm.



## SC 800 平板

SC 800 Flat Type

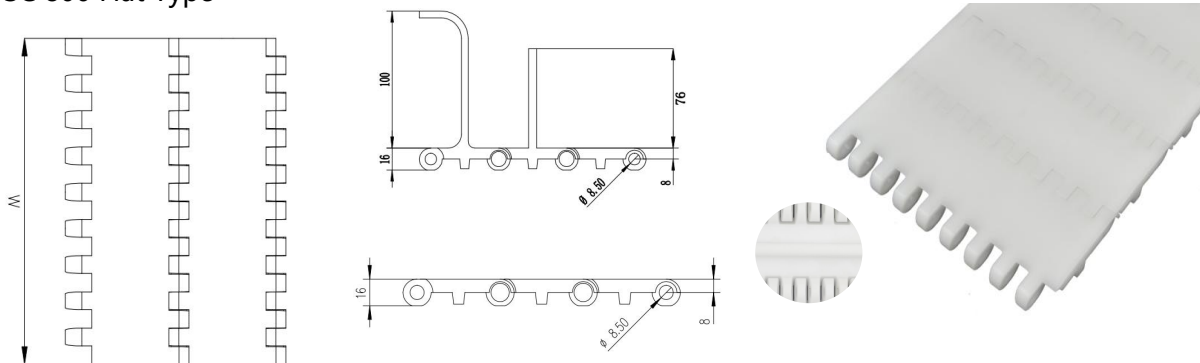

颜色 Color	节距 Pitch	开孔率 Open Area	材质 Material		重量 Weight (Kg/SQM)	工作负载 Working Load
	mm		主体 Body	穿销 Pin		N
蓝色 Blue 白色 White	50.8	0%	PP	PP	8.5	14000
			POM			22000

- ◆ 塑料缩水率引致的正常正负差距±3mm.
- ◆ The normal error caused by the shrinkage of plastic ±3mm.

## SC 800 平格

SC 800 Flush Grid

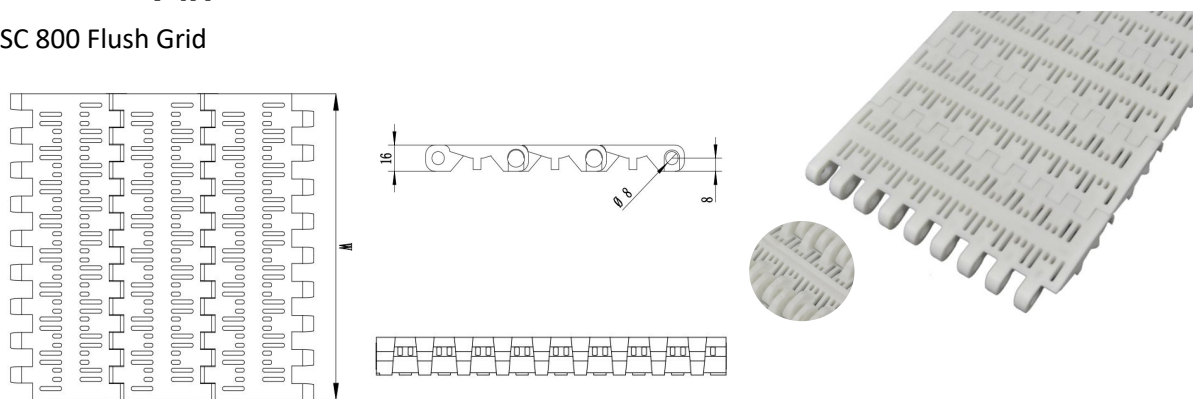

颜色 Color	节距 Pitch	开孔率 Open Area	材质 Material		重量 Weight (Kg/SQM)	工作负载 Working Load
	mm		主体 Body	穿销 Pin		N
蓝色 Blue 白色 White	50.8	0%	PP	PP	8.5	14000
			POM			22000

- ◆ 塑料缩水率引致的正常正负差距±3mm.
- ◆ The normal error caused by the shrinkage of plastic ±3mm.

## SC OPB

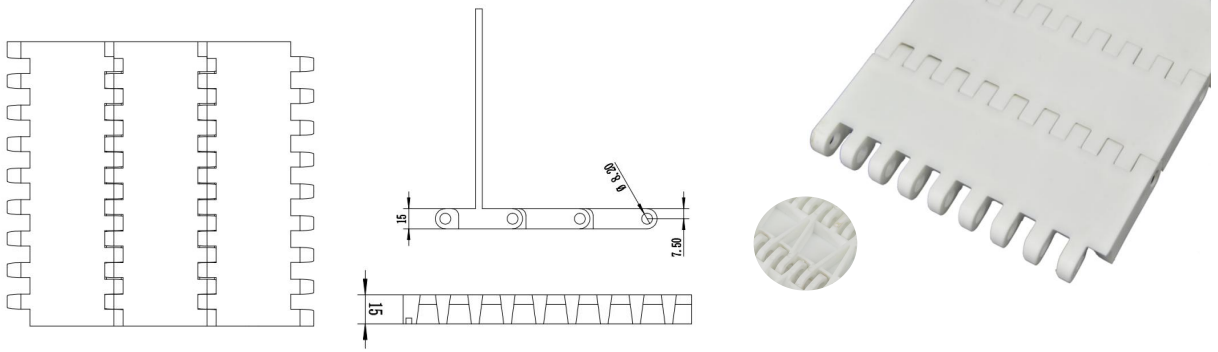

颜色 Color	节距 Pitch	开孔率 Open Area	材质 Material		重量 Weight (Kg/SQM)	工作负载 Working Load
	mm		主体 Body	穿销 Pin		N
蓝色 Blue 白色 White	50.8	0%	PP	PP	14.5	29000

- ◆ 塑料缩水率引致的正常正负差距±3mm.
- ◆ The normal error caused by the shrinkage of plastic ±3mm.

## SC OPB 平格

SC OPB Flush Grid

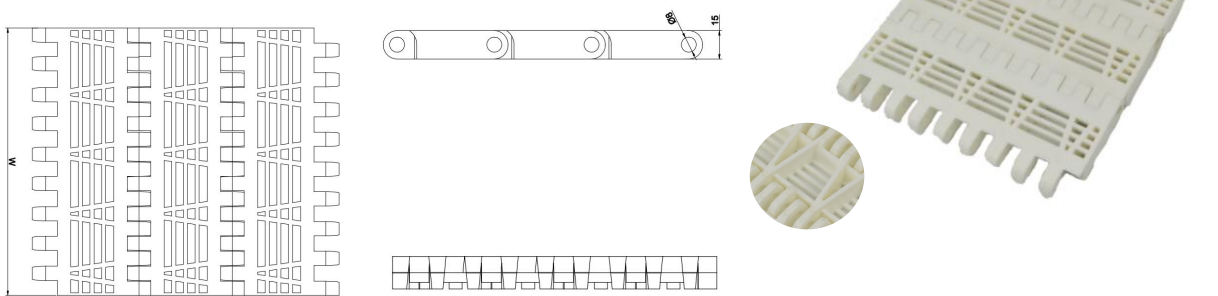

颜色 Color	节距 Pitch	开孔率 Open Area	材质 Material		重量 Weight (Kg/SQM)	工作负载 Working Load
	mm		主体 Body	穿销 Pin		N
蓝色 Blue 白色 White	50.8	0%	PP	PP	7.5	11000

- ◆ 塑料缩水率引致的正常正负差距±3mm.
- ◆ The normal error caused by the shrinkage of plastic ±3mm.



## SC 5997 凸勒

SC 5997 Raised Rib

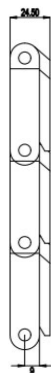
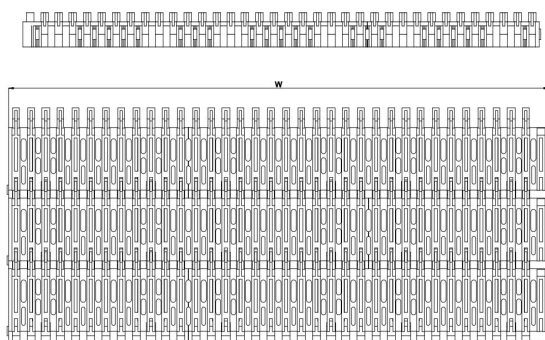

颜色 Color	节距 Pitch	开孔率 Open Area	材质 Material		重量 Weight (Kg/SQM)	工作负载 Working Load
	mm		主体 Body	穿销 Pin		N
咖啡色 Brown	57.15	21%	PP	PP	11.5	22000

- ◆ 塑料缩水率引致的正常正负差距 $\pm 3$ mm.
- ◆ The normal error caused by the shrinkage of plastic  $\pm 3$ mm.

## SC 4809 凸勒

SC 4809 Raised Rib

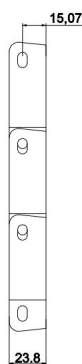
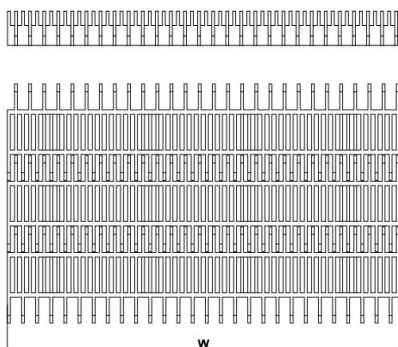

颜色 Color	节距 Pitch	开孔率 Open Area	材质 Material		重量 Weight (Kg/SQM)	工作负载 Working Load
	mm		主体 Body	穿销 Pin		N
咖啡色 Brown	57.15	34%	PP	PP	10.0	22000

- ◆ 塑料缩水率引致的正常正负差距 $\pm 3$ mm.
- ◆ The normal error caused by the shrinkage of plastic  $\pm 3$ mm.





## 812 系列主动分半注塑链轮

812 Series Drive Split Moulded Sprocket

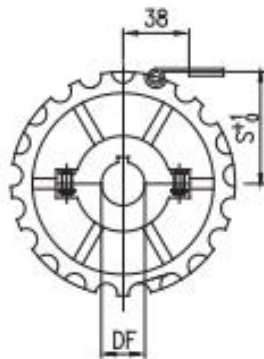
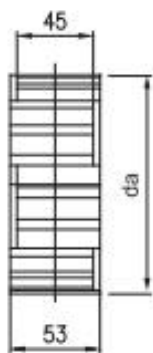

型号 Item	齿数 Teeth	内径 Inside Bore (mm)	外径 Outside Diameter(mm)	参考重量 Reference Weight(kg/pcs)	颜色 Color	材质 Material	
						主体 Body	紧固件 Fastener
ZFZ 812	19	25/30/35/40	117.4	0.40	Black	Nylon	SUS
	21		129.3	0.47			
	23		141.3	0.47			
	25		153.2	0.57			

## 812 系列被动分半动注塑链轮

812 Series Driven Split Moulded Sprocket

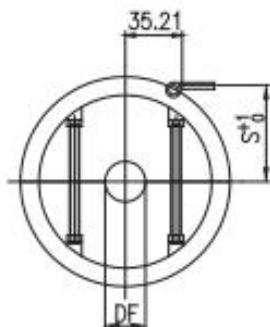
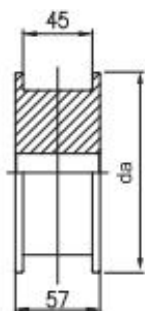

型号 Item	齿数 Teeth	内径 Inside Bore (mm)	外径 Outside Diameter(mm)	参考重量 Reference Weight(kg/pcs)	颜色 Color	材质 Material	
						主体 Body	紧固件 Fastener
BFZ 812	19	25/30/35/40	117.4	0.40	Black	Nylon	SUS
	21		129.3	0.47			
	23		141.3	0.47			
	25		153.2	0.57			



## 812 系列主动机加工链轮

820 Series Drive Machined Sprocket

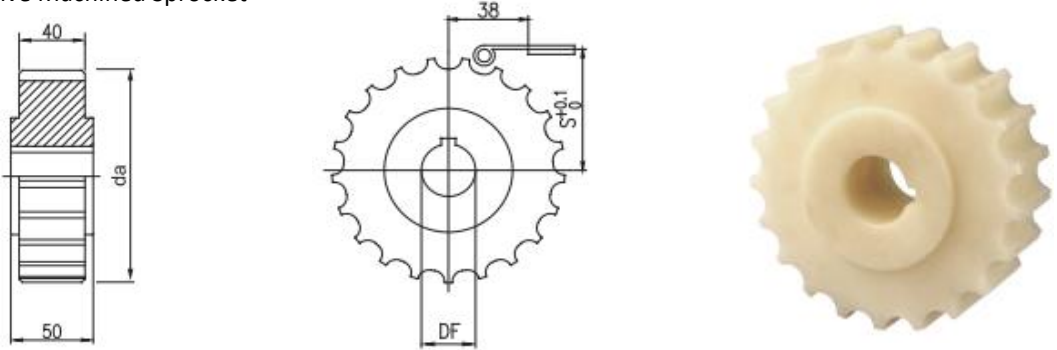

型号 Item	齿数 Teeth	内径 Inside Bore (mm)	外径 Outside Diameter(mm)	参考重量 Reference Weight(kg/pcs)	颜色 Color	材质 Material
ZJ 812	19	25/30/35/40	117.4	0.40	淡黄色 Light Yellow	Nylon
	21		129.3	0.47		
	23		141.3	0.47		
	25		153.2	0.57		

## 812 系列被动机加工链轮

812 Series Driven Machined Sprocket

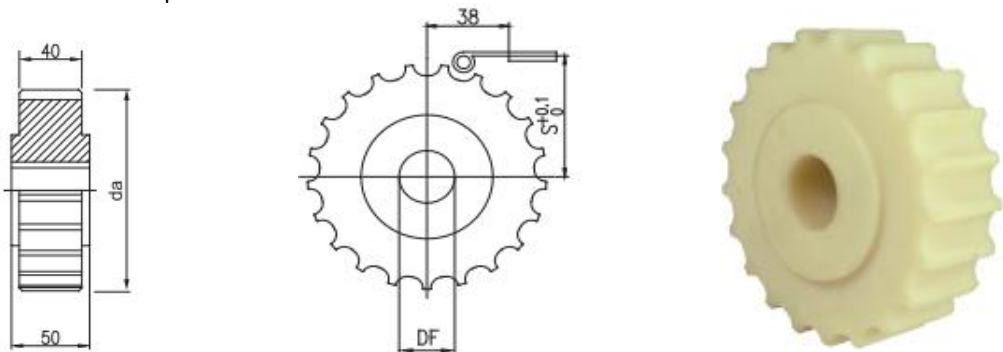

型号 Item	齿数 Teeth	内径 Inside Bore (mm)	外径 Outside Diameter(mm)	参考重量 Reference Weight(kg/pcs)	颜色 Color	材质 Material
BJ 812	19	25/30/35/40	117.4	0.40	淡黄色 Light Yellow	Nylon
	21		129.3	0.47		
	23		141.3	0.47		
	25		153.2	0.57		



## 821/802系列主动分半注塑链轮

821/802 Series Drive Split Moulded Sprocket

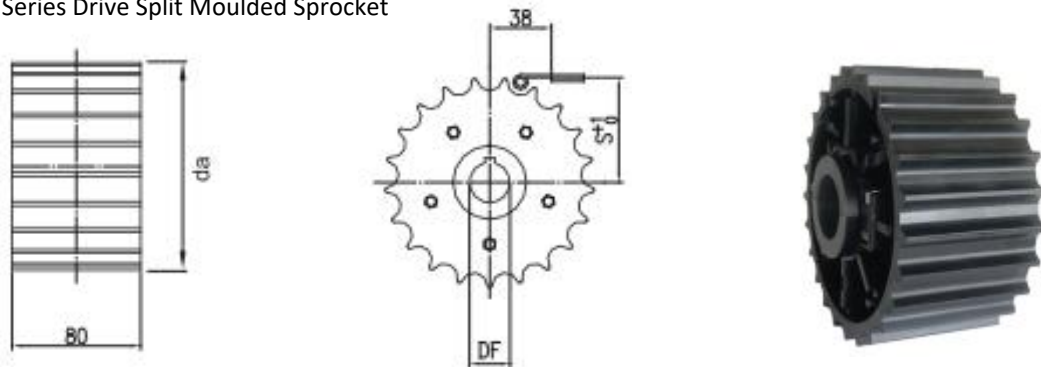

型号 Item	齿数 Teeth	内径 Inside Bore (mm)	外径 Outside Diameter(mm)	参考重量 Reference Weight(kg/pcs)	颜色 Color	材质 Material	
						主体 Body	紧固件 Fastener
ZFZ 821/802	21	25/30/35/40	129.3	0.8	Black	Nylon	SUS
	25		153.2	1.0			

## 821/802系列被动分半注塑链轮

821/802 Series Driven Split Moulded Sprocket

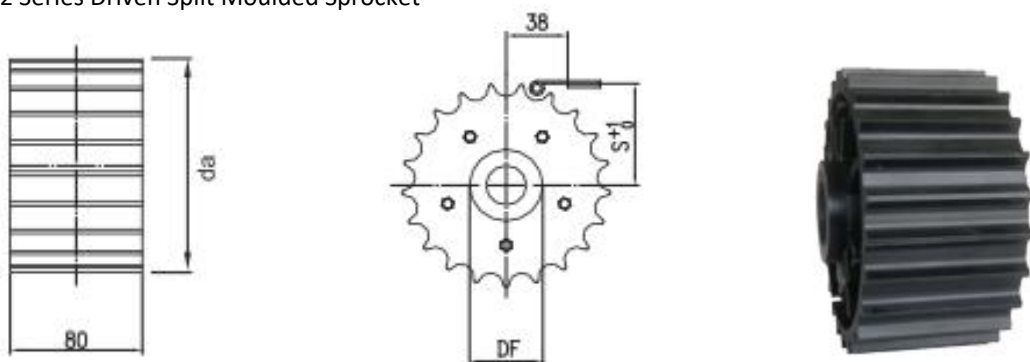

型号 Item	齿数 Teeth	内径 Inside Bore (mm)	外径 Outside Diameter(mm)	参考重量 Reference Weight(kg/pcs)	颜色 Color	材质 Material	
						主体 Body	紧固件 Fastener
BFZ 821/802	21	25/30/35/40	129.3	0.8	Black	Nylon	SUS
	25		153.2	1.0			

## 802/821系列主动机加工链轮

802/821 Series Drive Machined Sprocket

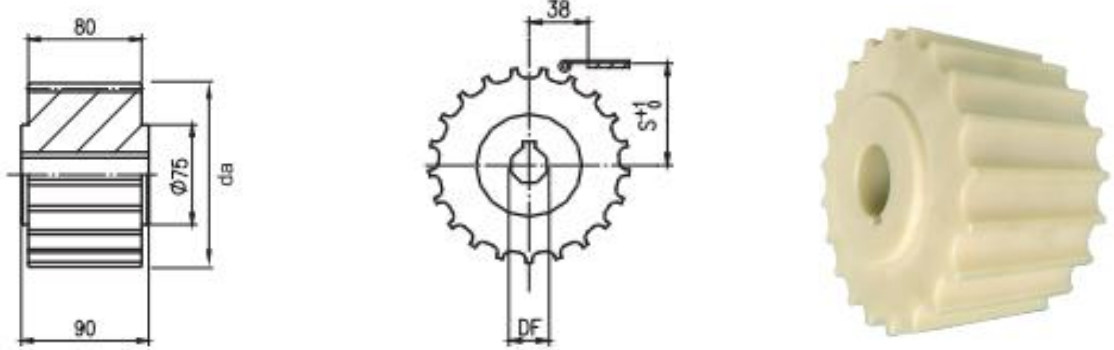

型号 Item	齿数 Teeth	内径 Inside Bore (mm)	外径 Outside Diameter(mm)	参考重量 Reference Weight(kg/pcs)	颜色 Color	材质 Material
ZJ 802/821	19	25/30/35/40	117.4	0.88	淡黄色 Light Yellow	Nylon
	21		129.3	1.08		
	23		141.3	1.30		
	25		153.2	1.50		

## 802/821系列被动机加工链轮

802/821 Series Driven Machined Sprocket

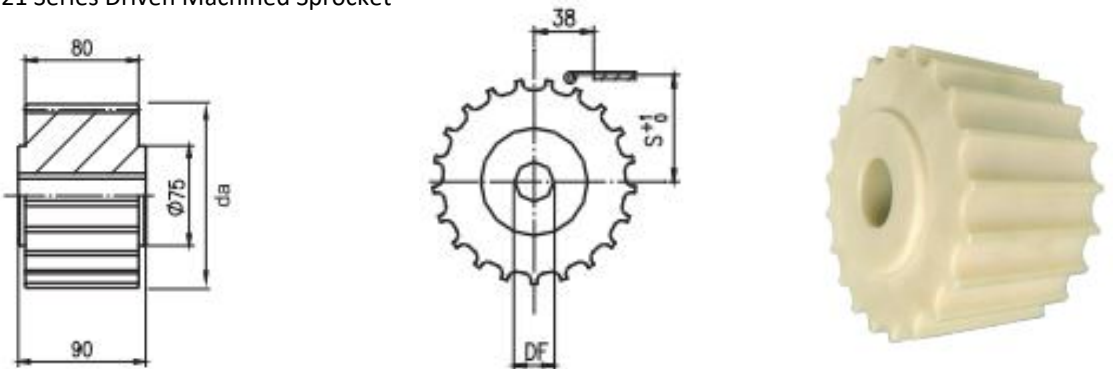

型号 Item	齿数 Teeth	内径 Inside Bore (mm)	外径 Outside Diameter(mm)	参考重量 Reference Weight(kg/pcs)	颜色 Color	材质 Material
BJ 802/821	19	25/30/35/40	117.4	0.88	淡黄色 Light Yellow	Nylon
	21		129.3	1.08		
	23		141.3	1.30		
	25		153.2	1.50		



## 820系列主动分半注塑链轮

820 Series Drive Split Moulded Sprocket

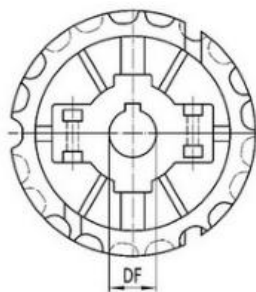
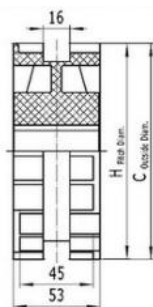

型号 Item	齿数 Teeth	内径 Inside Bore (mm)	外径 Outside Diameter(mm)	参考重量 Reference Weight(kg/pcs)	颜色 Color	材质 Material	
						主体 Body	紧固件 Fastener
ZFZ 820	19	25/30/35/40	117.4	0.40	Black	Nylon	SUS
	21		129.3	0.47			
	23		141.3	0.47			
	25		153.2	0.57			

## 820系列被动分半注塑链轮

820 Series Driven Split Moulded Sprocket

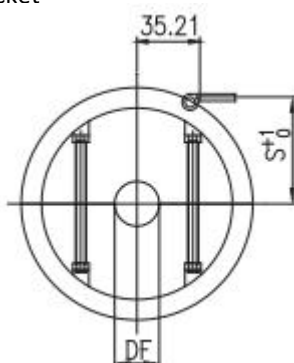
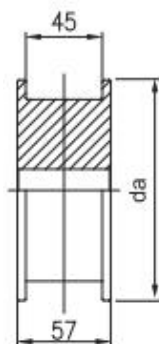

型号 Item	齿数 Teeth	内径 Inside Bore (mm)	外径 Outside Diameter(mm)	参考重量 Reference Weight(kg/pcs)	颜色 Color	材质 Material	
						主体 Body	紧固件 Fastener
BFZ 820	19	25/30/35/40	117.4	0.40	Black	Nylon	SUS
	21		129.3	0.47			
	23		141.3	0.47			
	25		153.2	0.57			

## 820系列主动机加工链轮

820 Series Drive Machined Sprocket

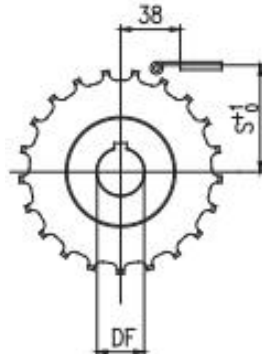
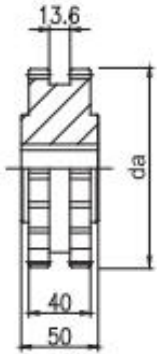

型号 Item	齿数 Teeth	内径 Inside Bore (mm)	外径 Outside Diameter(mm)	参考重量 Reference Weight(kg/pcs)	颜色 Color	材质 Material
ZJ 820	19	25/30/35/40	117.4	0.40	淡黄色 Light Yellow	Nylon
	21		129.3	0.47		
	23		141.3	0.47		
	25		153.2	0.57		

## 820系列被动机加工链轮

820 Series Driven Machined Sprocket

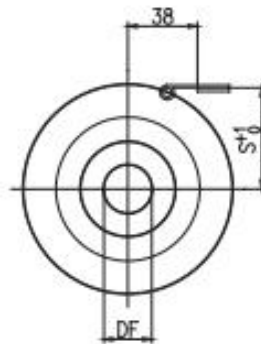
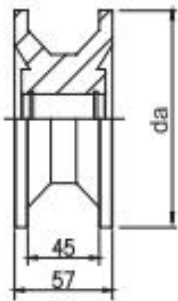

型号 Item	齿数 Teeth	内径 Inside Bore (mm)	外径 Outside Diameter(mm)	参考重量 Reference Weight(kg/pcs)	颜色 Color	材质 Material
BJ 820	19	25/30/35/40	117.4	0.40	淡黄色 Light Yellow	Nylon
	21		129.3	0.47		
	23		141.3	0.47		
	25		153.2	0.57		



## 880系列分半注塑链轮

880 Series Split Moulded Sprocket

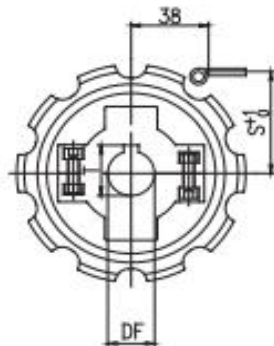
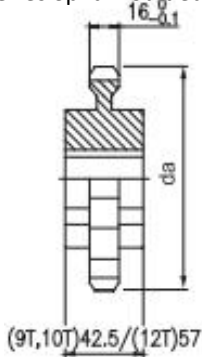

型号 Item	齿数 Teeth	内径 Inside Bore (mm)	外径 Outside Diameter(mm)	参考重量 Reference Weight(kg/pcs)	颜色 Color	材质 Material	
						主体 Body	紧固件 Fastener
FZ 880	9	25/30/35/40	111.5	0.25	Black	Nylon	SUS
	10		123.3	0.28			
	11		135.3	0.31			
	12		147.3	0.37			

## 880系列一体机加工链轮

880 Series Classic Machined Sprocket

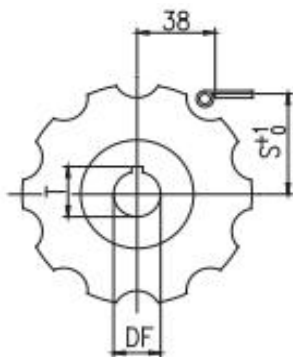

型号 Item	齿数 Teeth	内径 Inside Bore (mm)	外径 Outside Diameter(mm)	参考重量 Reference Weight(kg/pcs)	颜色 Color	材质 Material
YJ 880	9	25/30/35/40	111.5	0.22	淡黄色 Light Yellow	Nylon
	10		123.3	0.26		
	11		135.3	0.30		
	12		147.3	0.35		

## 882TAB 系列分半注塑链轮

882TAB Series Split Moulded Sprocket

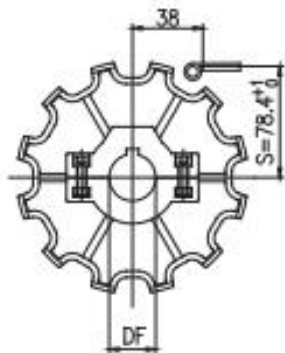
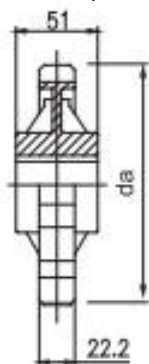

型号 Item	齿数 Teeth	内径 Inside Bore (mm)	外径 Outside Diameter(mm)	参考重量 Reference Weight(kg/pcs)	颜色 Color	材质 Material	
						主体 Body	紧固件 Fastener
FZ 882	9	25/30/35/40	111.5	0.25	Black	Nylon	SUS
	10		123.3	0.28			
	11		135.3	0.31			
	12		147.3	0.37			

链轮

Sprocket

## 882TAB 系列一体机加工链轮

882TAB Series Classic Machined Sprocket

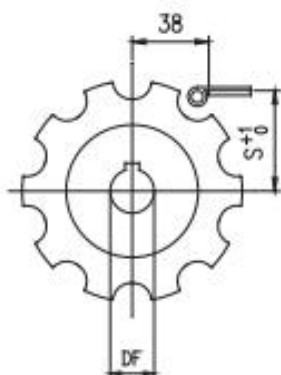
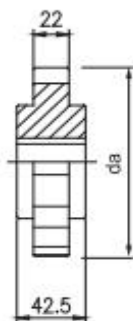

型号 Item	齿数 Teeth	内径 Inside Bore (mm)	外径 Outside Diameter(mm)	参考重量 Reference Weight(kg/pcs)	颜色 Color	材质 Material
YJ 882	9	25/30/35/40	111.5	0.26	淡黄色 Light Yellow	Nylon
	10		123.3	0.36		
	11		135.3	0.38		
	12		147.3	0.43		



## 1050 系列分半注塑链轮

1050 Series Split Moulded Sprocket

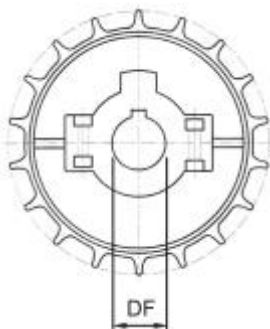
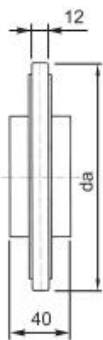

型号 Item	齿数 Teeth	内径 Inside Bore (mm)	外径 Outside Diameter(mm)	参考重量 Reference Weight(kg/pcs)	颜色 Color	材质 Material	
						主体 Body	紧固件 Fastener
FZ 1050	16	25/30/35/40	130.3	0.27	Black	Nylon	SUS

链轮  
Sprocket

## 1050 系列一体机加工链轮

1050 Series Classic Machined Sprocket

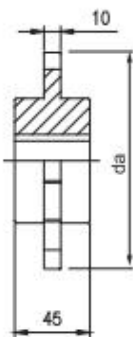

型号 Item	齿数 Teeth	内径 Inside Bore (mm)	外径 Outside Diameter(mm)	参考重量 Reference Weight(kg/pcs)	颜色 Color	材质 Material
YJ 1050	16	25/30/35/40	114.2	0.22	淡黄色 Light Yellow	Nylon
	18		122.3	0.25		
	19		130.2	0.27		
	21		146.3	0.30		



## NH78 系列一体机加工链轮

NH78 Series Classic Machined Sprocket

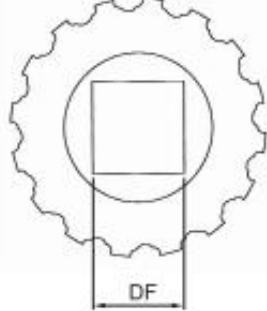
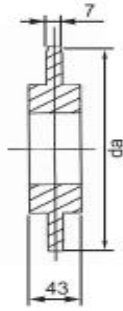

型号 Item	齿数 Teeth	内径 Inside Bore (mm)	外径 Outside Diameter(mm)	参考重量 Reference Weight(kg/pcs)	颜色 Color	材质 Material
YJ NH78	16	25/30/35/40	130.3	0.27	淡黄色 Light Yellow	Nylon

## 600 系列一体机加工链轮

600 Series Classic Machined Sprocket

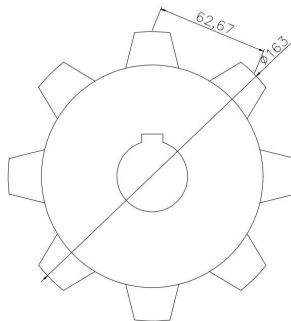

型号 Item	齿数 Teeth	内径 Inside Bore (mm)	外径 Outside Diameter(mm)	参考重量 Reference Weight(kg/pcs)	颜色 Color	材质 Material
YJ 600	8	20/30/40	172.2	0.5	淡黄色 Light Yellow	Nylon
	10		214.1	0.65		
	12		255.0	0.80		
	14		296.4	0.93		



## 1700 系列一体机加工链轮

1700 Series Classic Machined Sprocket

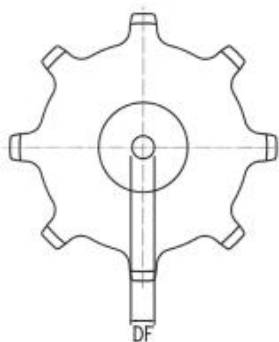
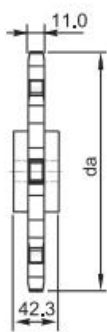

型号 Item	齿数 Teeth	内径 Inside Bore (mm)	外径 Outside Diameter(mm)	参考重量 Reference Weight(kg/pcs)	颜色 Color	材质 Material
YJ 1700	8	25/30/35/40	133.1	0.27	淡黄色 Light Yellow	Nylon
	10		163.9	0.35		
	12		196.1	0.45		

## RT114 系列一体机加工链轮

RT114 Series Classic Machined Sprocket

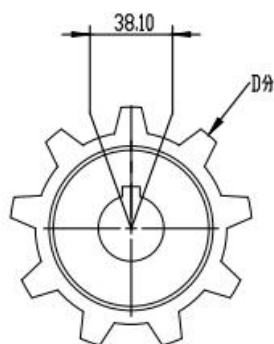
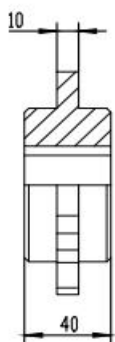

型号 Item	齿数 Teeth	内径 Inside Bore (mm)	外径 Outside Diameter(mm)	参考重量 Reference Weight(kg/pcs)	颜色 Color	材质 Material
YJ RT114	9	25/30/40	111.0	0.20	淡黄色 Light Yellow	Nylon
	10		123.0	0.25		
	11		135.2	0.30		
	12		146.1	0.35		

## F54 系列一体机加工链轮

F54 Series Classic Machined Sprocket

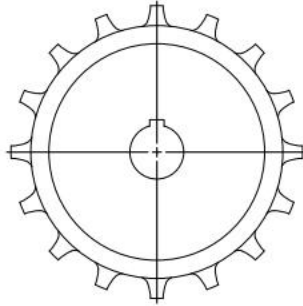
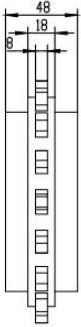

型号 Item	齿数 Teeth	内径 Inside Bore (mm)	外径 Outside Diameter(mm)	参考重量 Reference Weight(kg/pcs)	颜色 Color	材质 Material
YJ F54	16	20/30/40	163.2	0.45	淡黄色 Light Yellow	Nylon

## 40P/60P 系列一体机加工链轮

40P/60P Series Classic Machined Sprocket

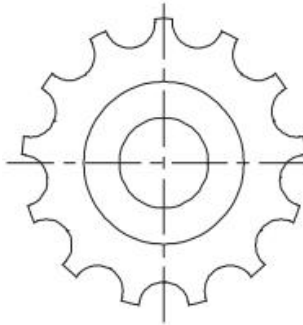
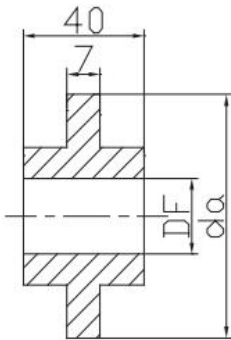

型号 Item	齿数 Teeth	内径 Inside Bore (mm)	外径 Outside Diameter(mm)	参考重量 Reference Weight(kg/pcs)	颜色 Color	材质 Material
YJ 40P/60P	10	15/20/25/30	45.1	0.20	淡黄色 Light Yellow	Nylon
	13		57.9	0.35		
	15		66.0	0.42		
	19		82.0	0.48		



## 1873/3873 系列一体机加工链轮

1873/3873 Series Classic Machined Sprocket

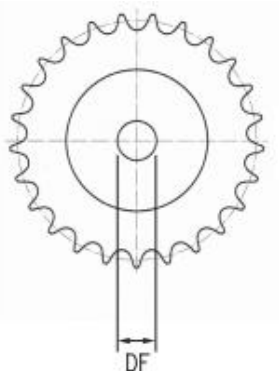
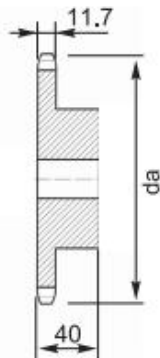

型号 Item	齿数 Teeth	内径 Inside Bore (mm)	外径 Outside Diameter(mm)	参考重量 Reference Weight(kg/pcs)	颜色 Color	材质 Material
YJ 1873/3873	21	25/30/35/40	136.2	1.50	淡黄色 Light Yellow	Nylon
	23		148.2	1.82		
	25		160.0	2.10		
	29		184.1	2.65		

## 柔性链板系列一体机加工链轮

Flexible Chain Series Classic Machined Sprocket

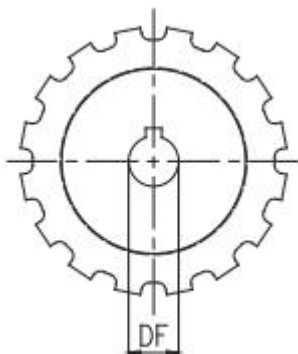
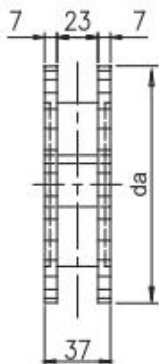

型号 Item	齿数 Teeth	内径 Inside Bore (mm)	外径 Outside Diameter(mm)	参考重量 Reference Weight(kg/pcs)	颜色 Color	材质 Material
YJ Flexible chain	10	15/20/25/30	45.1	0.20	淡黄色 Light Yellow	Nylon
	13		57.9	0.35		
	15		66.0	0.42		
	19		82.0	0.48		

链轮  
Sprocket

## M-SNB 系列一体机加工链轮

M-SNB Series Classic Machined Sprocket

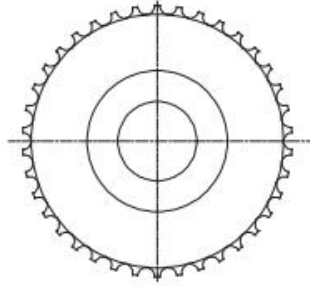
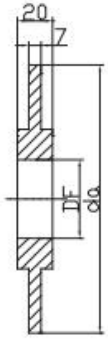

型号 Item	齿数 Teeth	内径 Inside Bore (mm)	外径 Outside Diameter(mm)	参考重量 Reference Weight(kg/pcs)	颜色 Color	材质 Material
YJ M-SNB	15	25/30/40	61.6	0.095	淡黄色 Light Yellow	Nylon
	24		98.8	0.15		
	36		147.0	0.25		
	38		153.7	0.28		

链轮

Sprocket

## 2120 系列分半注塑链轮

2120 Series Split Moulded Sprocket

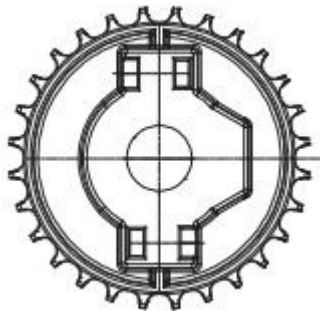
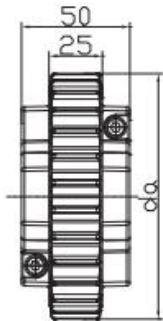

型号 Item	齿数 Teeth	内径 Inside Bore (mm)	外径 Outside Diameter(mm)	参考重量 Reference Weight(kg/pcs)	颜色 Color	材质 Material	
						主体 Body	紧固件 Fastener
FZ 2120	28	30/40	115.4	0.30	Black	Nylon	SUS
	36		147.7	0.45			



## 1100 系列一体注塑链轮

1100 Series Classic Moulded Sprocket

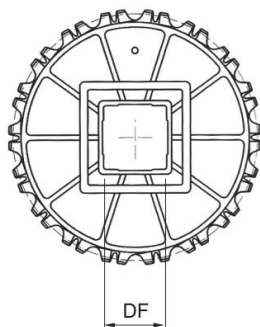
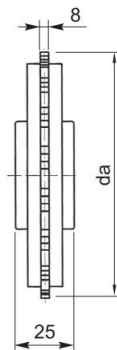

型号 Item	齿数 Teeth	内径 Inside Bore (mm)	外径 Outside Diameter(mm)	参考重量 Reference Weight(kg/pcs)	颜色 Color	材质 Material
YJ 1100	16	25/30/40	78.0	0.018	白色 White	POM
	20		97.1	0.02		
	24		117.3	0.05		
	32		157.4	0.09		

## 8505 系列分半注塑链轮

8505 Series Split Moulded Sprocket

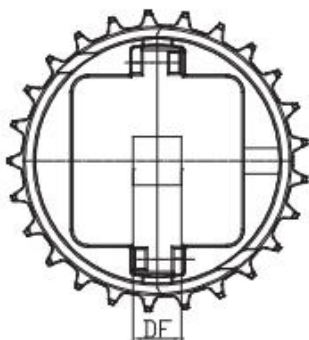
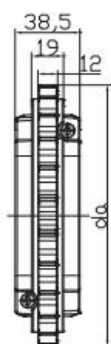

型号 Item	齿数 Teeth	内径 Inside Bore (mm)	外径 Outside Diameter(mm)	参考重量 Reference Weight(kg/pcs)	颜色 Color	材质 Material	
						主体 Body	紧固件 Fastener
FZ 8505	25	40	152.4	0.65	Black	Nylon	SUS

## 5935 系列一体机加工链轮

5935 Series Classic Machined Sprocket

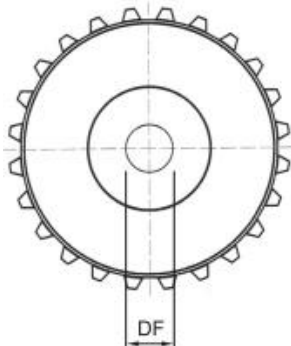
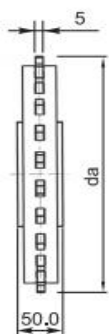

型号 Item	齿数 Teeth	内径 Inside Bore (mm)	外径 Outside Diameter(mm)	参考重量 Reference Weight(kg/pcs)	颜色 Color	材质 Material
YJ 5935	10	25/30/40	62.0	0.20	淡黄色 Light Yellow	Nylon
	18		109.7	0.35		
	24		147.0	0.45		
	31		188.3	0.65		

链轮

Sprocket

## 1000 系列分半注塑链轮

1000 Series Split Moulded Sprocket

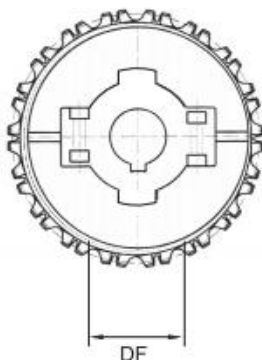
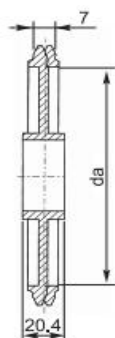

型号 Item	齿数 Teeth	内径 Inside Bore (mm)	外径 Outside Diameter(mm)	参考重量 Reference Weight(kg/pcs)	颜色 Color	材质 Material	
						主体 Body	紧固件 Fastener
FZ 1000	12	30/40	98.0	0.20	Black	Nylon	SUS
	16		132.1	0.35			
	18		146.2	0.50			
	20		162.1	0.55			



## 1005 系列一体机加工链轮

1005 Series Classic Machined Sprocket

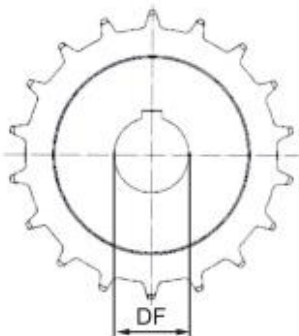
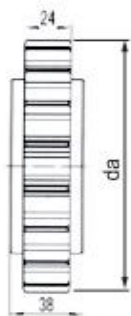

型号 Item	齿数 Teeth	内径 Inside Bore (mm)	外径 Outside Diameter(mm)	参考重量 Reference Weight(kg/pcs)	颜色 Color	材质 Material
YJ 1005	16	30/40	129.4	0.45	淡黄色 Light Yellow	Nylon
	18		146.3	0.52		
	21		170.4	0.65		

链轮  
Sprocket

## 1005 系列分半注塑链轮

1005 Series Split Moulded Sprocket

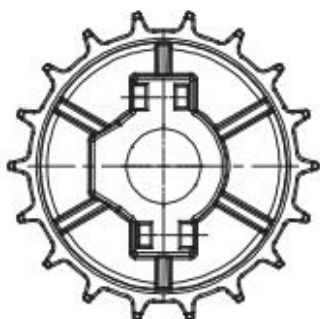
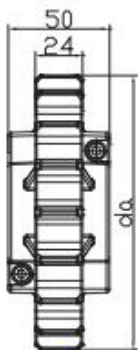

型号 Item	齿数 Teeth	内径 Inside Bore (mm)	外径 Outside Diameter(mm)	参考重量 Reference Weight(kg/pcs)	颜色 Color	材质 Material	
						主体 Body	紧固件 Fastener
FZ 1005	28	30/40	115.4	0.30	Black	Nylon	SUS
	36		147.7	0.45			



## 2400 系列一体注塑链轮

2400 Series Classic Moulded Sprocket

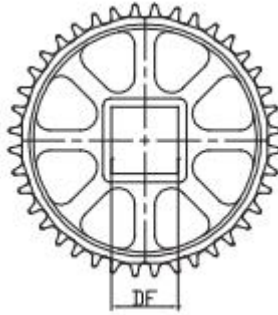
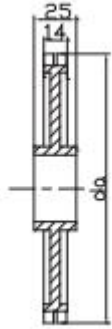

型号 Item	齿数 Teeth	内径 Inside Bore (mm)	外径 Outside Diameter(mm)	参考重量 Reference Weight(kg/pcs)	颜色 Color	材质 Material
YZ 2400	9	25/30/40	74.0	0.09	白色 White	POM
	12		99.1	0.15		
	16		130.3	0.35		
	20		163.0	0.52		

## 2520 系列一体注塑链轮

2520 Series Classic Moulded Sprocket

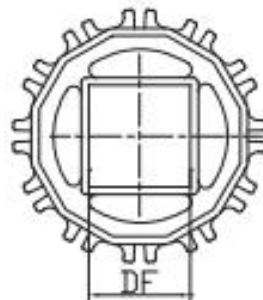
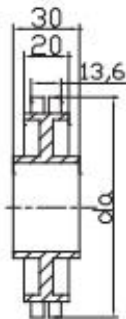

型号 Item	齿数 Teeth	内径 Inside Bore (mm)	外径 Outside Diameter(mm)	参考重量 Reference Weight(kg/pcs)	颜色 Color	材质 Material
YZ 2520	9	25/30/40	74.0	0.09	白色 White	POM
	12		99.1	0.15		
	16		130.3	0.35		
	20		163.0	0.52		



## 7100 系列一体机加工链轮

7100 Series Classic Machined Sprocket

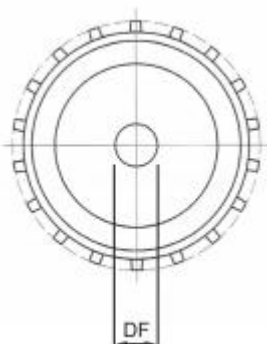
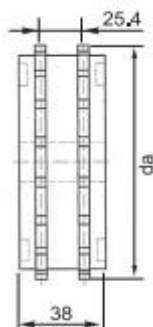

型号 Item	齿数 Teeth	内径 Inside Bore (mm)	外径 Outside Diameter(mm)	参考重量 Reference Weight(kg/pcs)	颜色 Color	材质 Material
YJ 7100	12	20/30/35/40	97.1	0.20	淡黄色 Light Yellow	Nylon
	15		126.3	0.38		
	18		144.5	0.46		
	28		229.4	0.89		

## 7300 系列分半机加工链轮

7300 Series Split Machined Sprocket

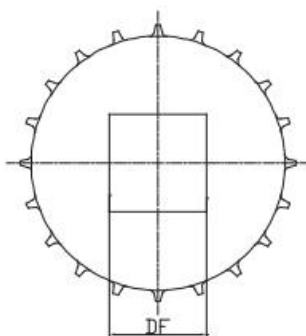
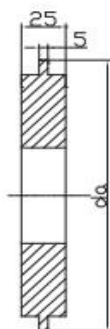

型号 Item	齿数 Teeth	内径 Inside Bore (mm)	外径 Outside Diameter(mm)	参考重量 Reference Weight(kg/pcs)	颜色 Color	材质 Material
YJ 7300	8	20/30/35/40	68.0	0.10	淡黄色 Light Yellow	Nylon
	12		104.5	0.25		
	15		130.0	0.38		
	18		154.2	0.45		

## 7705 系列一体机加工链轮

7705Series Classic Machined Sprocket

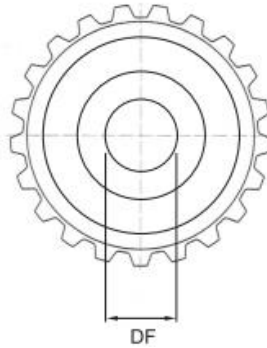
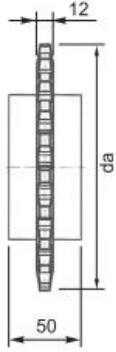

型号 Item	齿数 Teeth	内径 Inside Bore (mm)	外径 Outside Diameter(mm)	参考重量 Reference Weight(kg/pcs)	颜色 Color	材质 Material
YJ 7705	16	25/30/35/40	130.6	0.40	淡黄色 Light Yellow	Nylon
	18		146.0	0.48		

链轮  
Sprocket

## QNB 系列分半注塑链轮

QNB Series Solit Moulded Sprocket

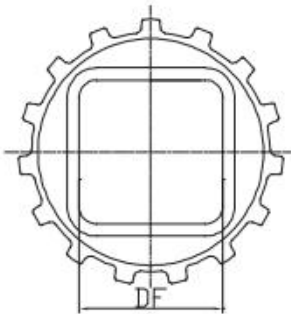
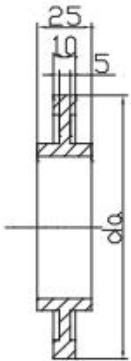

型号 Item	齿数 Teeth	内径 Inside Bore (mm)	外径 Outside Diameter(mm)	参考重量 Reference Weight(kg/pcs)	颜色 Color	材质 Material
FZ QNB	15	65	121.0	0.16	灰色 Grey	POM



## 1400 系列分半注塑链轮

1400 Series Split Moulded Sprocket

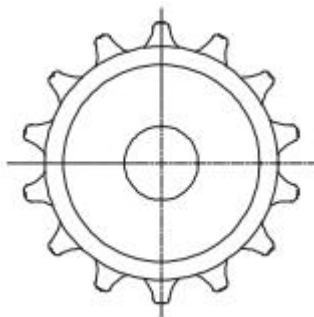
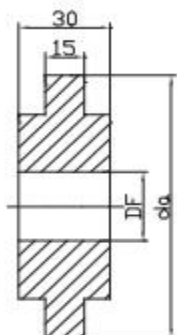

型号 Item	齿数 Teeth	内径 Inside Bore (mm)	外径 Outside Diameter(mm)	参考重量 Reference Weight(kg/pcs)	颜色 Color	材质 Material
FZ 1400	21	50	171.0	0.45	淡黄色 Light Yellow	Nylon

## 900 系列一体注塑链轮

900 Series Classic Moulded Sprocket

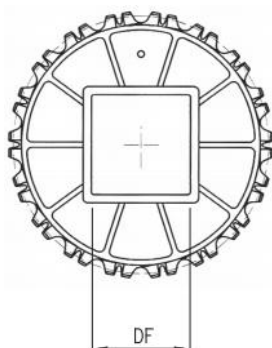
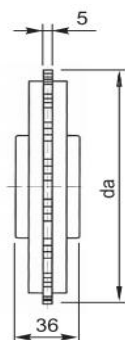

型号 Item	齿数 Teeth	内径 Inside Bore (mm)	外径 Outside Diameter(mm)	参考重量 Reference Weight(kg/pcs)	颜色 Color	材质 Material
YZ 900	6	20/30/35/40	53.0	0.12	白色 White	POM
	9		79.1	0.15		
	10		89.2	0.20		
	12		104.1	0.24		
	18		155.0	0.35		

## 400 系列一体注塑链轮

400 Series Classic Moulded Sprocket

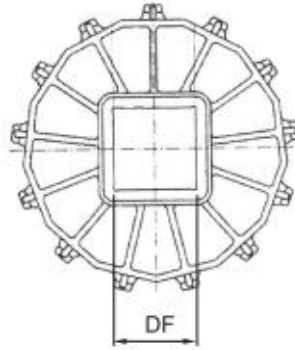
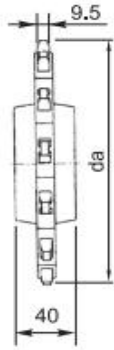

型号 Item	齿数 Teeth	内径 Inside Bore (mm)	外径 Outside Diameter(mm)	参考重量 Reference Weight(kg/pcs)	颜色 Color	材质 Material
YZ 400	16	40	259.0	0.38	白色 White	POM

## 800 系列一体注塑链轮

800 Series Classic Moulded Sprocket

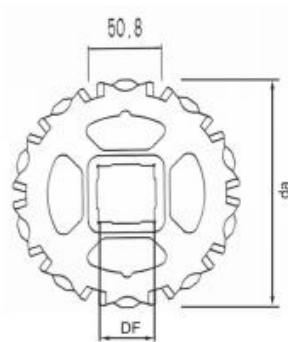
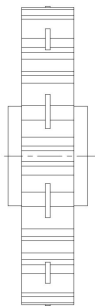

型号 Item	齿数 Teeth	内径 Inside Bore (mm)	外径 Outside Diameter(mm)	参考重量 Reference Weight(kg/pcs)	颜色 Color	材质 Material
YZ 800	8	30/40	127.0	0.51	淡黄色 Light Yellow	Nylon
	9		141.5	0.65		
	10		164.0	0.72		



## 6100 系列一体机加工链轮

6100 Series Classic Machined Sprocket

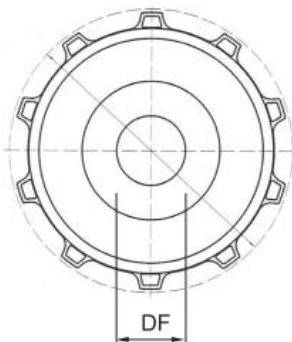
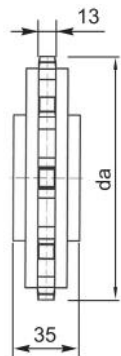

型号 Item	齿数 Teeth	16内径 Inside Bore (mm)	外径 Outside Diameter(mm)	参考重量 Reference Weight(kg/pcs)	颜色 Color	材质 Material
YJ 6100	8	20/30/35/40	131.5	0.38	淡黄色 Light Yellow	Nylon
	10		162.0	0.50		
	12		195.0	0.75		
	14		228.1	0.81		
	16		259.2	0.94		

## 5997 系列一体注塑链轮

5997 Series Classic Moulded Sprocket

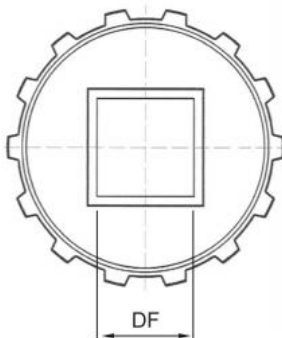
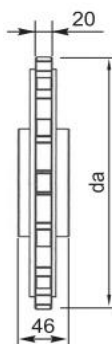

型号 Item	齿数 Teeth	内径 Inside Bore (mm)	外径 Outside Diameter(mm)	参考重量 Reference Weight(kg/pcs)	颜色 Color	材质 Material
YZ 5997	9	40/50	126.0	0.35	黑色 Black	Nylon
	12		164.0	0.48		
	14		257.1	0.67		

## 宝特瓶支撑条

Overhead Transport PET Bottles

型号 Item	颜色 Color	材质 Material	长度 Length(M)	参考重量 Reference Weight(Kg/m)
SC0101	灰色 Grey	UHMW-PE	30/50	0.35
	白色 White	PE		
SC0102	灰色 Grey	UHMW-PE		0.3
	白色 White	PE		
SC0103	灰色 Grey	UHMW-PE		0.35
	白色 White	PE		

◆ 其他需求请来电咨询。 Other needs please call to consult.

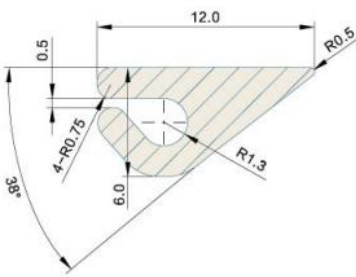

SC-0101

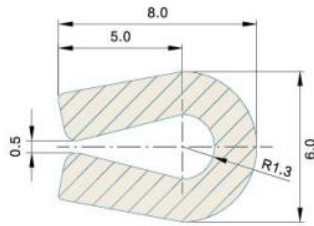

SC-0102

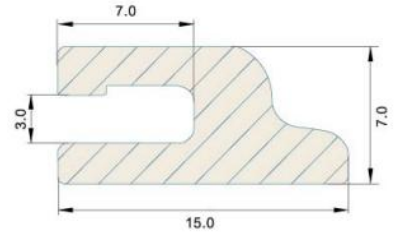

SC-0103

型号 Item	颜色 Color	材质 Material	长度 Length(M)	参考重量 Reference Weight(Kg/m)
SC0104	灰色 Grey	UHMW-PE	30/50	0.35
	白色 White	PE		
SC0105	灰色 Grey	UHMW-PE		0.3
	白色 White	PE		
SC0106	灰色 Grey	UHMW-PE		0.35
	白色 White	PE		

◆ 其他需求请来电咨询 Other needs please call to consult

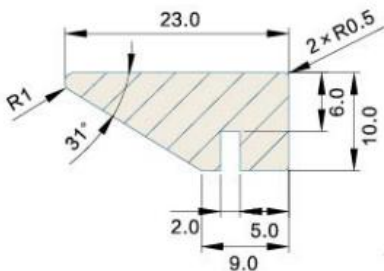

SC-0104

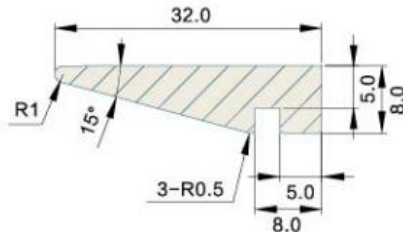

SC-0105

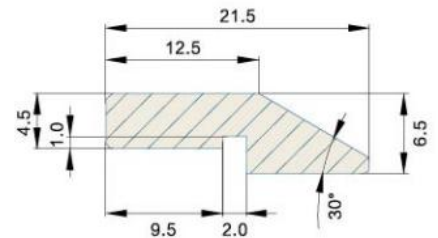

SC-0106

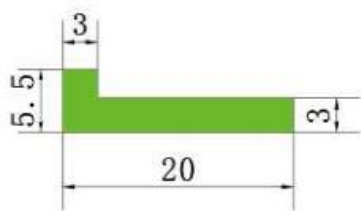

SC-0107

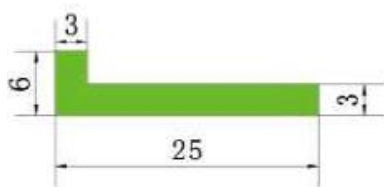

SC-0108

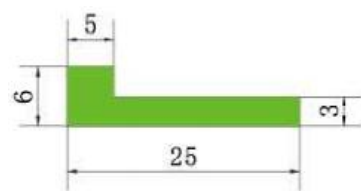

SC-0109

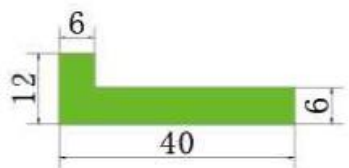

SC-0110



SC-0111

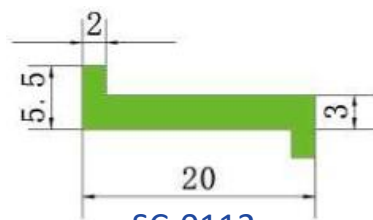

SC-0112

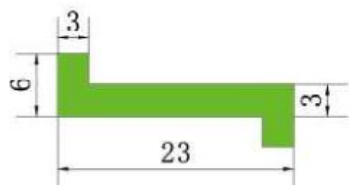

SC-0113

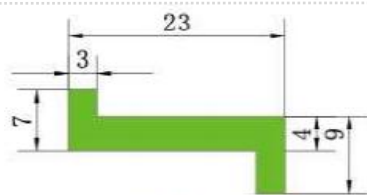

SC-0114

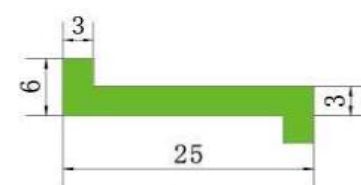

SC-0115

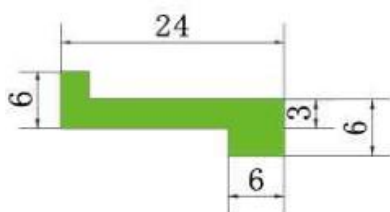

SC-0116

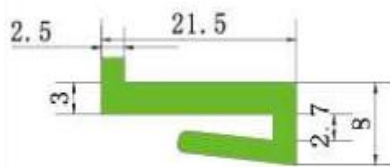

SC-0117

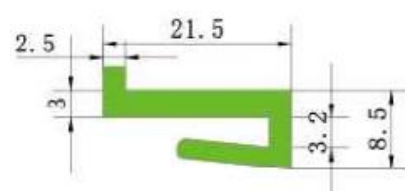

SC-0118



SC-0119

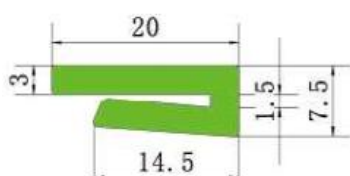

SC-0120

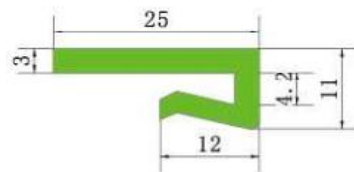

SC-0121

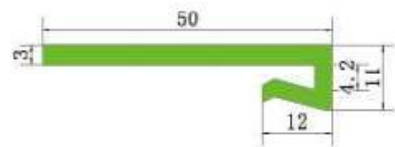

SC-0122



SC-0123



SC-0124



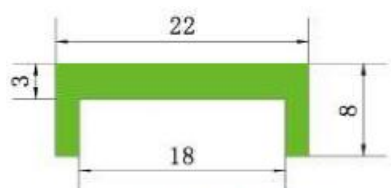

SC-0125

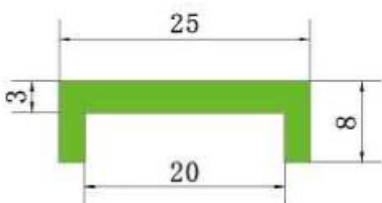

SC-0126



SC-0127

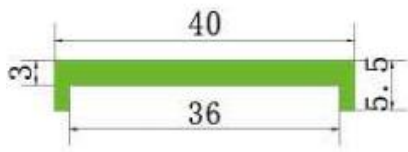

SC-0128

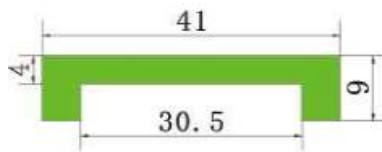

SC-0129



SC-0130

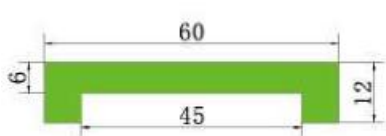

SC-0131

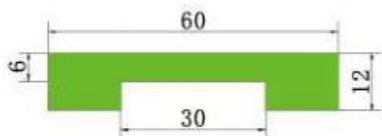

SC-0132

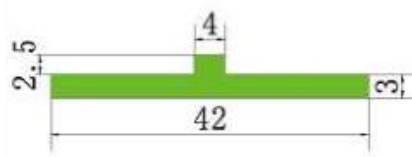

SC-0133

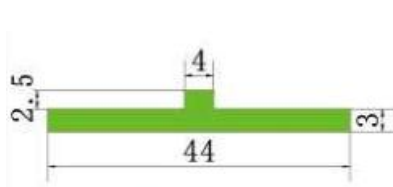

SC-0134

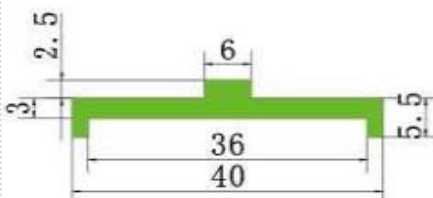

SC-0135

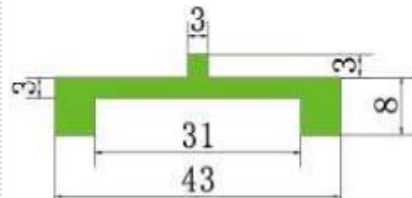

SC-0136

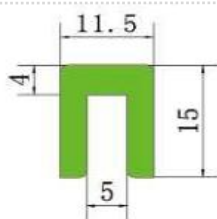

SC-0137

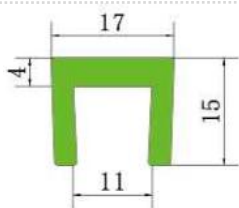

SC-0138

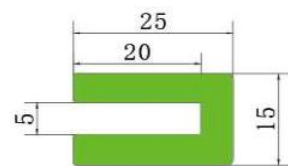

SC-0139

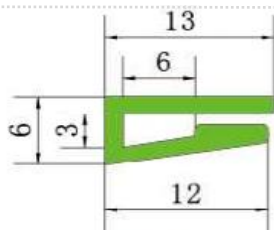

SC-0140

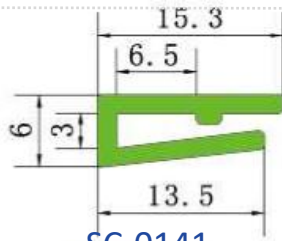

SC-0141

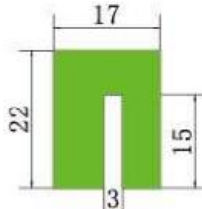

SC-0142

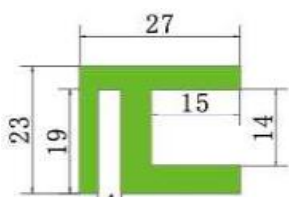

SC-0143

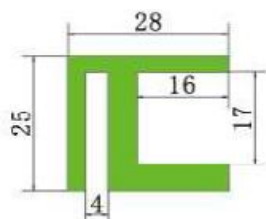

SC-0144

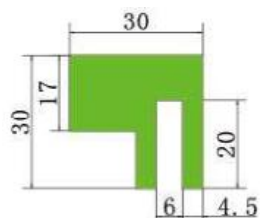

SC-0145

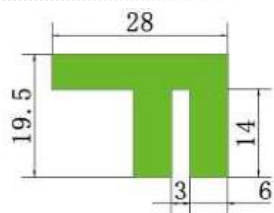

SC-0146

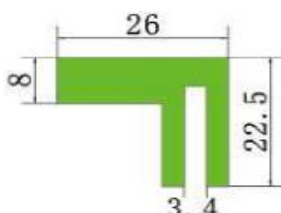

SC-0147



SC-0148

D (mm)	20	20	20	25	25	25	30	30	30
H (mm)	3	4	5	6	8	10	3	5	6

D (mm)	35	35	35	40	40	40	45	45	45
H (mm)	6	7	8	3	4	6	6	7	8

D (mm)	50	50	50	55	55	60	70	80	90
H (mm)	3	5	6	5	6	5	5	10	6

◆ 其他需求请来电咨询。 Other needs please call to consult.

## 小C护栏 Small Guide Rail

颜色 Color		材质 Material
护套 Profile	型材 Aluminium	
绿色 Green	银白色 Silver	PE + Aluminium
白色 White		PE + Aluminium
绿色 Green		UHMW-PE + Aluminium
白色 White		UHMW-PE + Aluminium

型号 Item	宽度 Width(mm)	长度 Length	参考重量 Reference Weight(KG/M)
SC-0201	20.0	3M/PCS	1.45
SC-0202	38.0		1.69
SC-0203	51.0		1.85

◆ 其他需求请来来电咨询。 Other needs please call to consult.

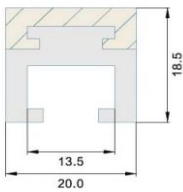

SC-0201

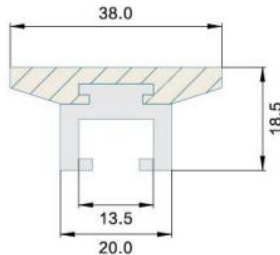

SC-0202

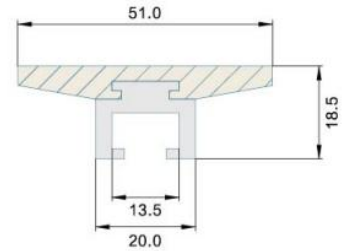

SC-0203

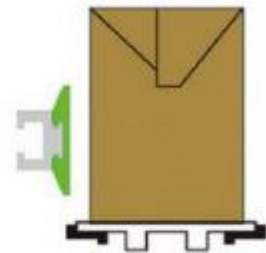
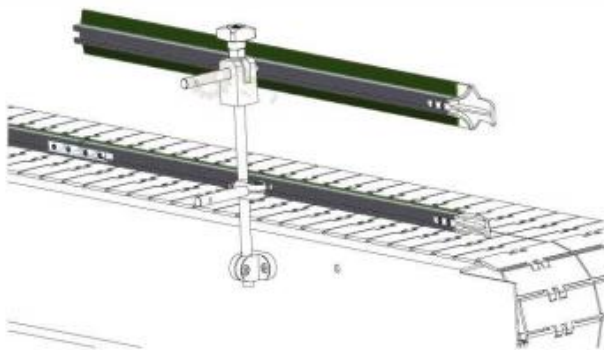



## 新型护栏 New Type Guide Rail

颜色 Color		材质 Material
护套 Profile	型材 Aluminium	
绿色 Green	银白色 Silver	PE + Stainless Steel
白色 White		PE + Stainless Steel
绿色 Green		UHMW-PE + Stainless Steel
白色 White		UHMW-PE + Stainless Steel

型号 Item	宽度 Width(mm)	长度 Length	参考重量 Reference Weight(KG/M)
SC-0204	17.0	3M/PCS	1.67
SC-0205	17.0		1.60
SC-0206	31.7		1.90
SC-0207	31.8		1.98
SC-0208	43.0		2.30

◆ 其他需求请来电咨询。 Other needs please call to consult.

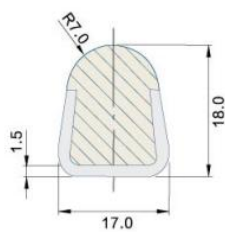

SC-0204

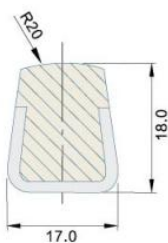

SC-0205

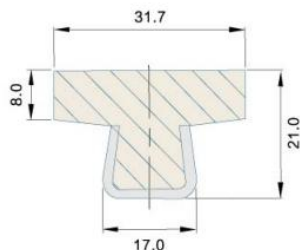

SC-0206

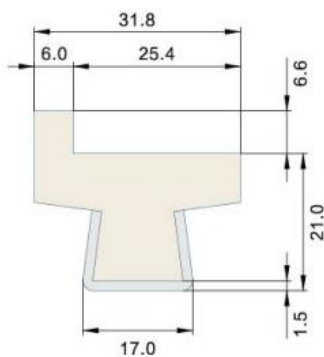

SC-0207

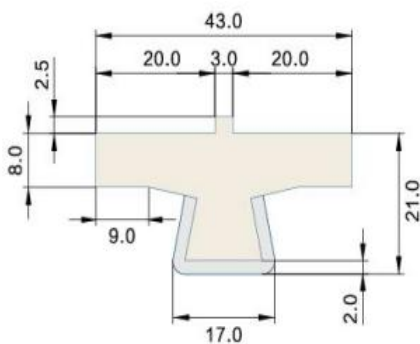

SC-0208



## 大C护栏 Aluminium Guide Rail

颜色 Color		材质 Material
护套 Profile	型材 Aluminium	
绿色 Green	银白色 Silver	PE + Aluminium
绿色 Green		UHMW-PE + Aluminium

型号 Item	宽度 Width(mm)	长度 Length	参考重量 Reference Weight(KG/M)
SC-0209	60.0	3M/PCS	2.80
	80.0		3.10
	100.0		4.35

◆ 其他需求请来电咨询。 Other needs please call to consult.

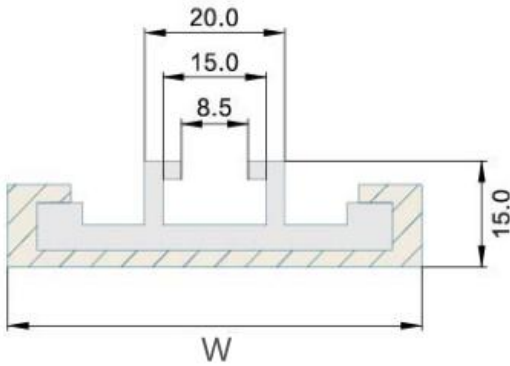

SC-0209-60

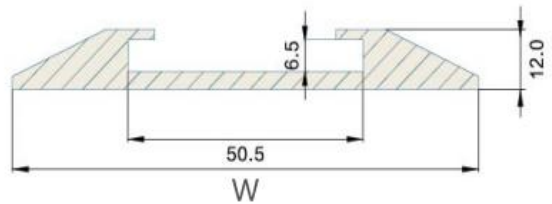

SC-0209-80/100

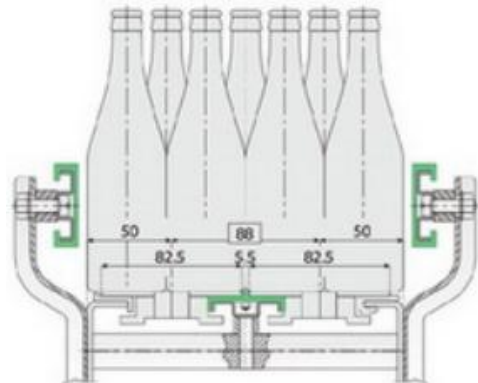
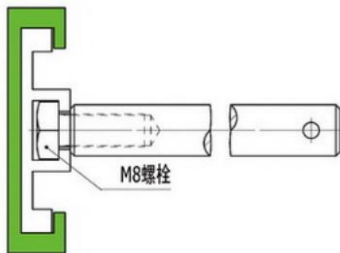



## 弓形钢护栏 Stainless Steel Guide Rail

颜色 Color		材质 Material
护套 Profile	型材 Aluminium	
绿色 Green	银白色 Silver	PE + Stainless Steel
绿色 Green		UHMW-PE + Stainless Steel

型号 Item	宽度 Width(mm)	长度 Length	参考重量 Reference Weight(KG/M)
SC-0210	50.0	3M/PCS	1.45
SC-0211	80.0		1.85
SC-0212	80.0		1.85
SC-0213	100.0		2.10
SC-0214	100.0		2.15
SC-0215	142.0		2.45

◆ 其他需求请来电咨询。 Other needs please call to consult.

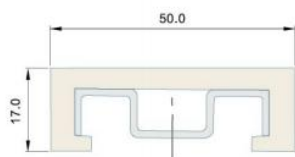

SC-0210

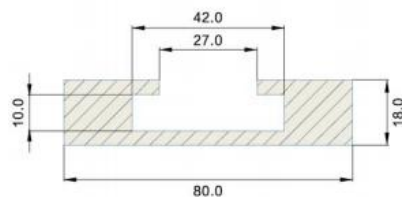

SC-0211

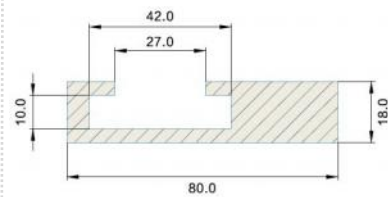

SC-0212

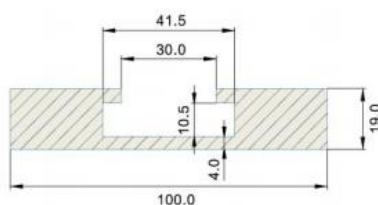

SC-0213

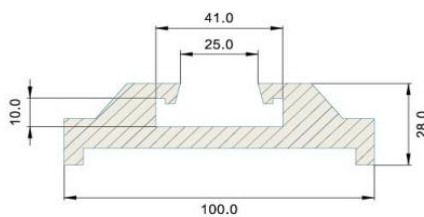

SC-0214

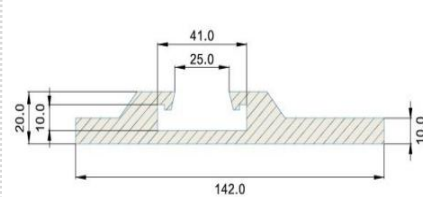

SC-0215

## 护栏配件 Metal Profile

型号 Item	材质 Material	颜色 Material	长度 Length(M)	参考重量 Reference Weight(KG/M)
SC-0216	Aluminium	银白色 Silver	3M/PCS	2.00

◆ 其他需求请来电咨询。 Other needs please call to consult.

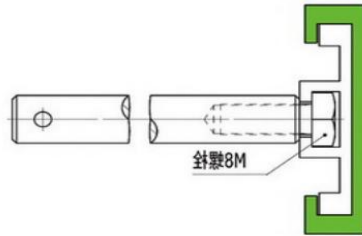
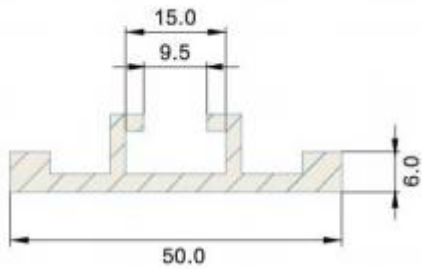

## 护栏配件 Metal Profile

型号 Item	材质 Material	颜色 Material	长度 Length(M)	参考重量 Reference Weight(KG/M)
SC-0217	Stainless Steel	银白色 Silver	3M/PCS	3.00

◆ 其他需求请来电咨询。 Other needs please call to consult.

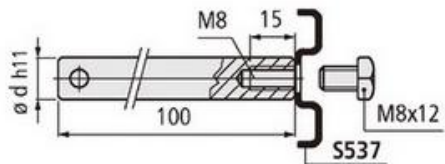
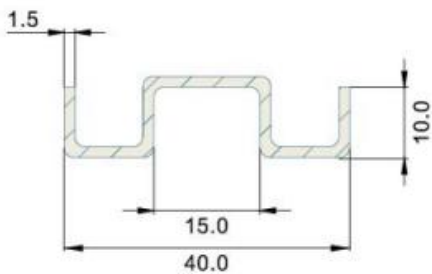



## 护栏连接片 Guide Connect Part

型号 Item	材质 Material	颜色 Material	参考重量 Reference Weight(KG/M)
SC-0218	Aluminium	银白色 Silver	0.05

- ◆ 其他需求请来电咨询。 Other needs please call to consult.

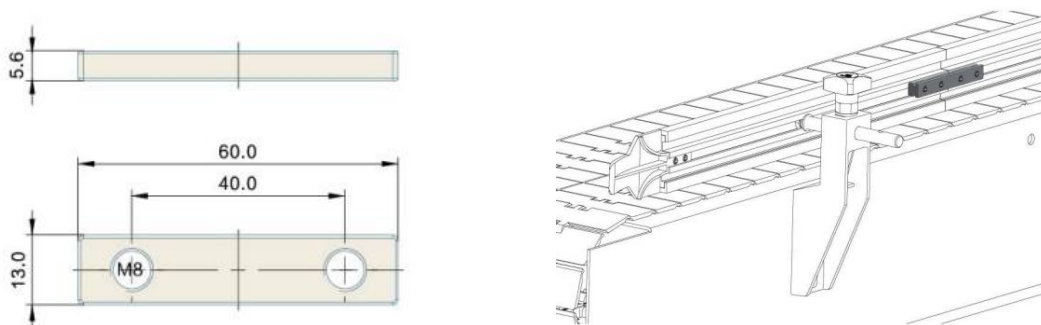

## 型材配件 Metal Profile

型号 Item	材质 Material	颜色 Material	长度 Length(M)	参考重量 Reference Weight(KG/M)
SC-0219	Stainless Steel	银白色 Silver	3M/PCS	3

- ◆ 其他需求请来电咨询。 Other needs please call to consult.

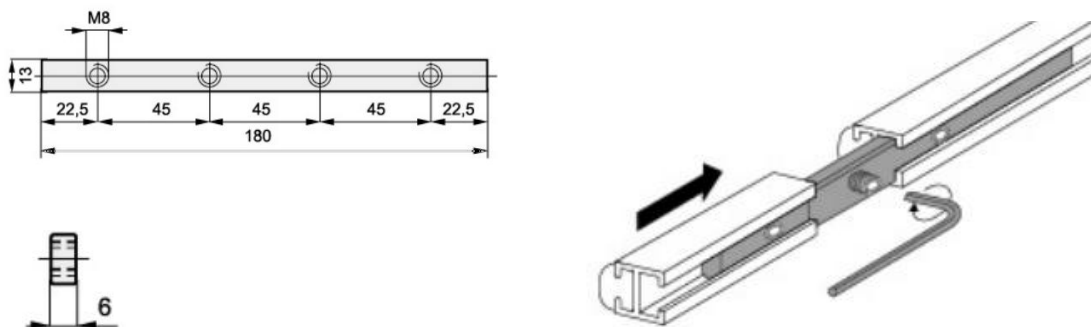



## 单排滚珠护栏 One Line Guide Rail

颜色 Color		材质 Material	
滚珠 Rollers	型材 Aluminium	滚珠 Rollers	钣金件 Metal Plate
白色 White	银白色 Silver	POM	Stainless Steel

型号 Item	宽度 Width(mm)	长度 Length	参考重量 Reference Weight(KG/M)
SC-0220	46.0	1.035M/PCS	2.28

◆ 其他需求请来来电咨询。 Other needs please call to consult.

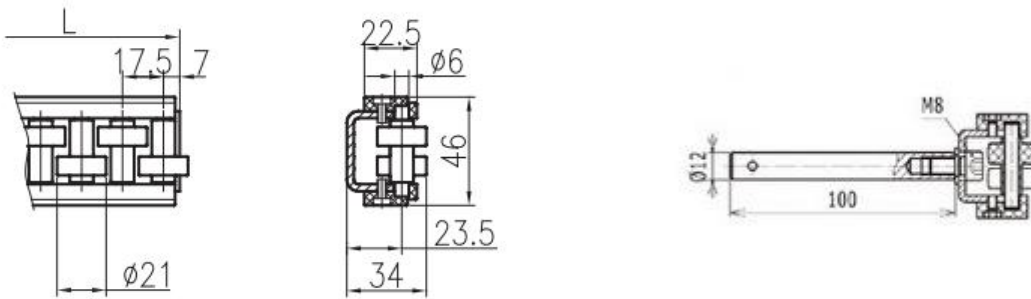

## 双排滚珠护栏 Two Line Roller Guide

颜色 Color		材质 Material	
滚珠 Rollers	型材 Aluminium	滚珠 Rollers	钣金件 Metal Plate
白色 White	银白色 Silver	POM	Stainless Steel

型号 Item	宽度 Width(mm)	长度 Length	参考重量 Reference Weight(KG/M)
SC-0221	72.5	1.035M/PCS	3.50

◆ 其他需求请来来电咨询。 Other needs please call to consult.

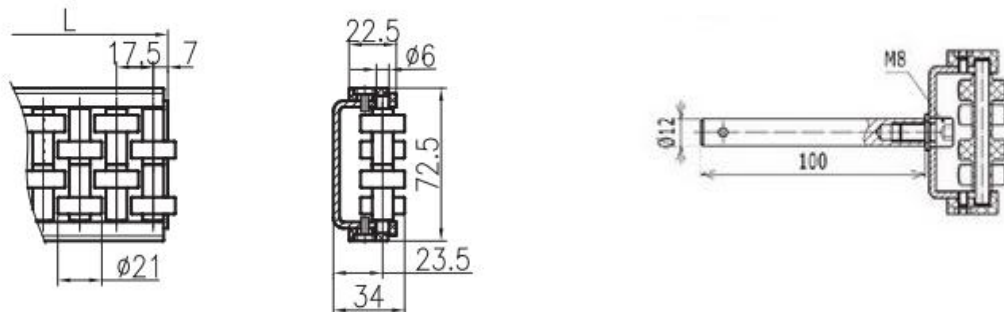



### 三排滚珠护栏 Three Line Roller Guide

颜色 Color		材质 Material	
滚珠 Rollers	型材 Aluminium	滚珠 Rollers	钣金件 Metal Plate
白色 White	银白色 Silver	POM	Stainless Steel

型号 Item	宽度 Width(mm)	长度 Length	参考重量 Reference Weight(KG/M)
SC-0222	99.0	1.035M/PCS	5.10

◆ 其他需求请来电咨询。 Other needs please call to consult.

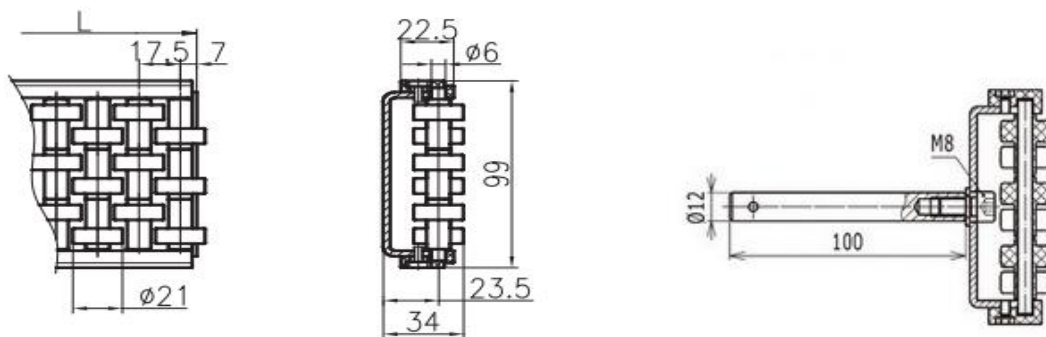

### 四排滚珠护栏 Four Line Roller Guide

颜色 Color		材质 Material	
滚珠 Rollers	型材 Aluminium	滚珠 Rollers	钣金件 Metal Plate
白色 White	银白色 Silver	POM	Stainless Steel

型号 Item	宽度 Width(mm)	长度 Length	参考重量 Reference Weight(KG/M)
SC-0223	72.5	1.035M/PCS	6.20

◆ 其他需求请来电咨询。 Other needs please call to consult.

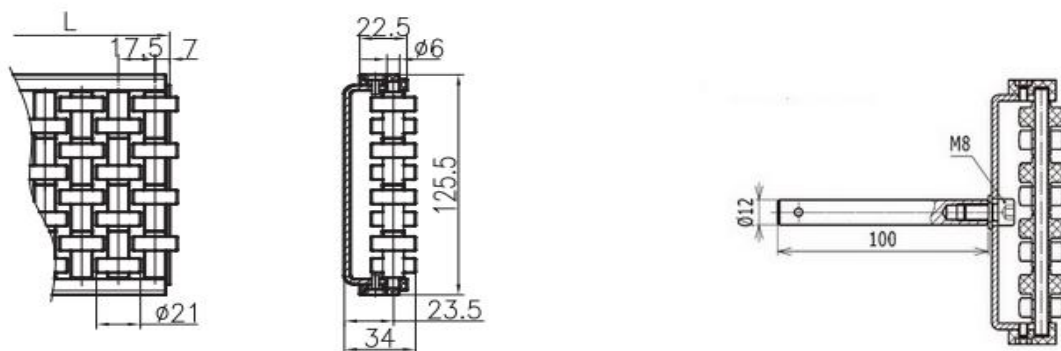

## 转弯单排滚珠护栏 Turning one Line Roller Guide

颜色 Color		材质 Material	
框架 Body	滚珠 Rollers	框架 Body	滚珠 Rollers
黑色 Black	白色 White	尼龙 Nylon	POM

型号 Item	宽度 Width(mm)	长度 Length	参考重量 Reference Weight(KG/M)
SC-0224	46.0	0.0743M/PCS	0.65
SC-0225	46.0	0.0743M/PCS	0.65

◆ 其他需求请来电咨询。 Other needs please call to consult.



SC-0224

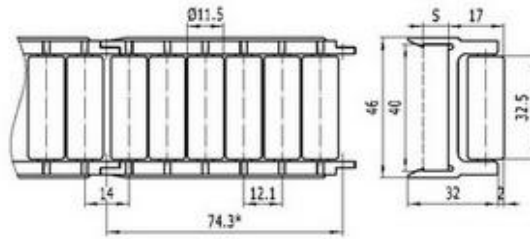

SC-0225

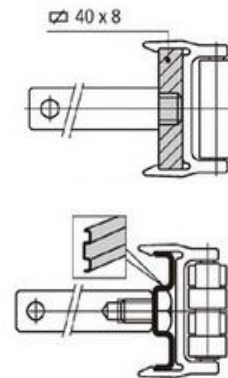
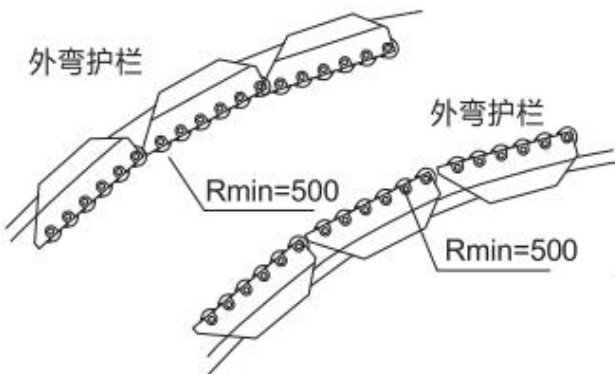
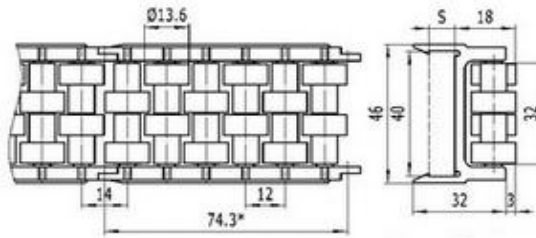



## 转弯双排滚珠护栏 Turning Two Line Roller Guide

颜色 Color		材质 Material	
框架 Body	滚珠 Rollers	框架 Body	滚珠 Rollers
黑色 Black	白色 White	尼龙 Nylon	POM

型号 Item	宽度 Width(mm)	长度 Length	参考重量 Reference Weight(KG/M)
SC-0226	46.0	0.0743M/PCS	0.97
SC-0227	46.0	0.0743M/PCS	0.97

◆ 其他需求请来电咨询。 Other needs please call to consult.



SC-0226

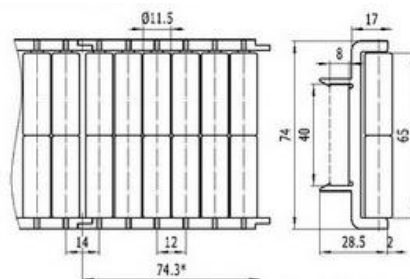

SC-0227

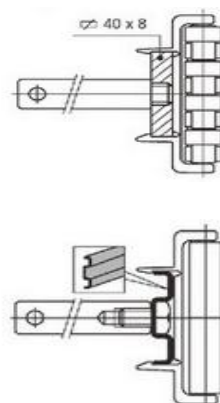
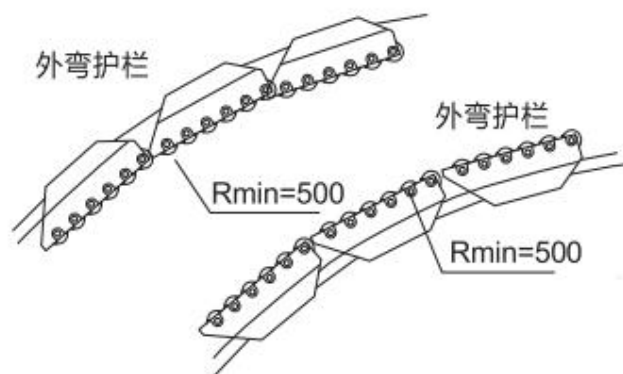
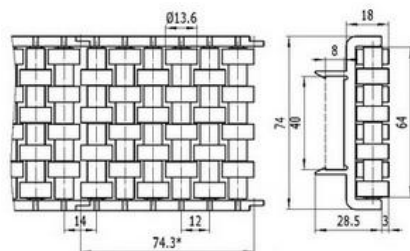

## 转弯滚珠护栏 Turning Roller Guide

颜色 Color		材质 Material	
框架 Body	滚珠 Rollers	框架 Body	滚珠 Rollers
黑色 Black	白色 White	尼龙 Nylon	POM

型号 Item	宽度 Width(mm)	长度 Length	参考重量 Reference Weight(KG/M)
SC-0228	64.0	0.086M/PCS	2.31
SC-0229	88.0	0.086M/PCS	3.63
SC-0230	112.0	0.086M/PCS	4.96

◆ 其他需求请来电咨询。 Other needs please call to consult.

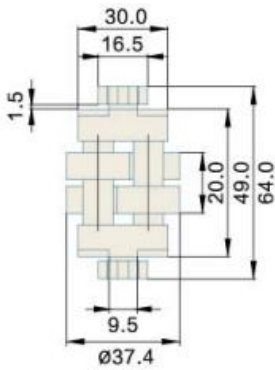

SC-0228

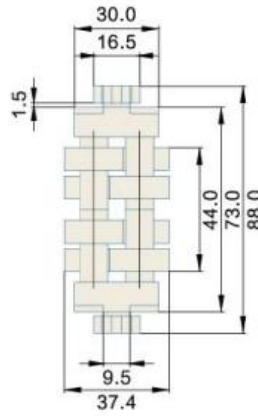

SC-0229

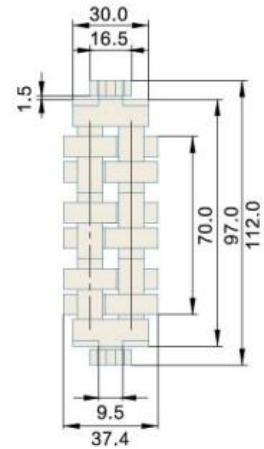

SC-0230

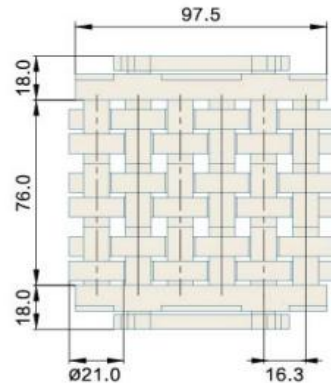
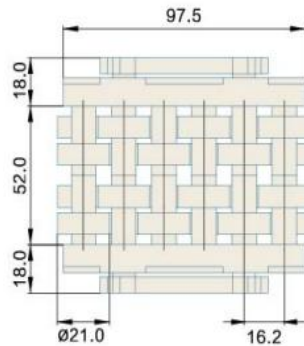
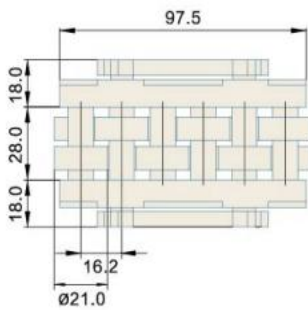



## 护栏C型钢 C Type Metal Profile

型号 Item	材质 Material	颜色 Material	长度 Length(M)	参考重量 Reference Weight(KG/M)
SC-0231	Stainless Steel	银白色 Silver	3M/PCS	1.52

◆ 其他需求请来电咨询。 Other needs please call to consult.

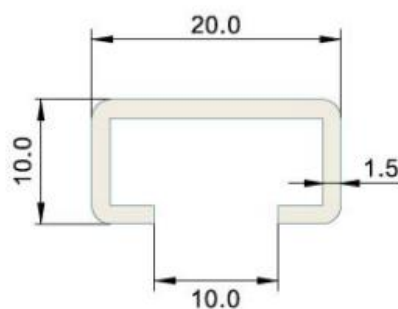

## 分道护栏连接片 Joint Clamp

型号 Item	材质 Material	颜色 Material	参考重量 Reference Weight(KG/PCS)
SC-0232	Stainless Steel	银白色 Silver	0.05

◆ 其他需求请来电咨询。 Other needs please call to consult.

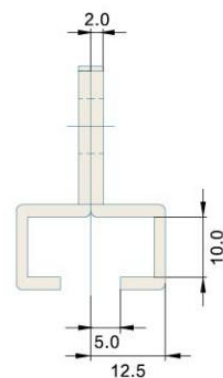
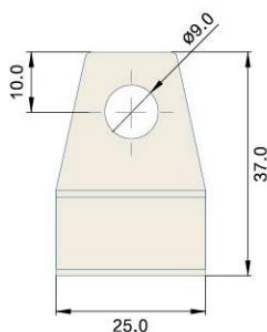

## 输送机垫轨 Conveyor Guide Profile

颜色 Color		材质 Material
护套 Profile	型材 Aluminium	
绿色 Green	银白色 Silver	PE + Aluminium
		UHMW-PE + Aluminium

型号 Item	宽度 Width(mm)	长度 Length	参考重量 Reference Weight(KG/M)
SC-0233	40.0	3M/PCS	2.10
SC-0234	43.0		3.20
SC-0235	40.0		4.35

◆ 其他需求请来电咨询。 Other needs please call to consult.

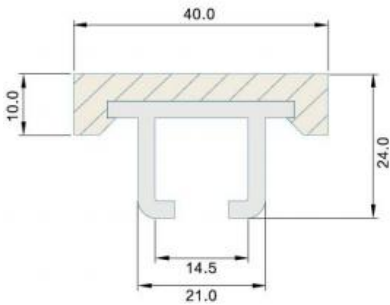

SC-0233

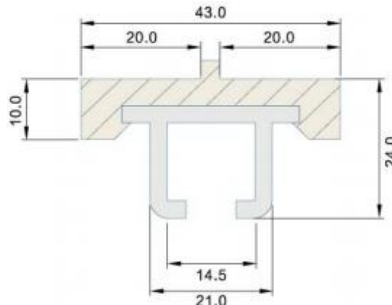

SC-0234

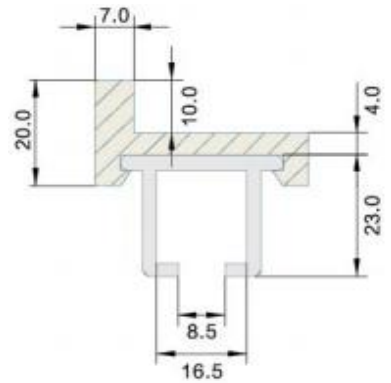

SC-0235

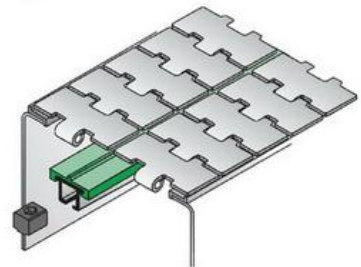
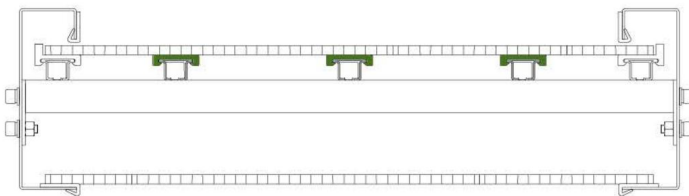



## 输送机垫轨 Conveyor Guide Profile

颜色 Color		材质 Material
护套 Profile	型材 Aluminium	
绿色 Green	银白色 Silver	PE + Stainless Steel
		UHMW-PE + Stainless Steel

型号 Item	宽度 Width(mm)	长度 Length	参考重量 Reference Weight(KG/M)
SC-0236	40.0	3M/PCS	2.31
SC-0237	43.0		3.63
SC-0238	40.0		4.96

◆ 其他需求请来电咨询。 Other needs please call to consult.

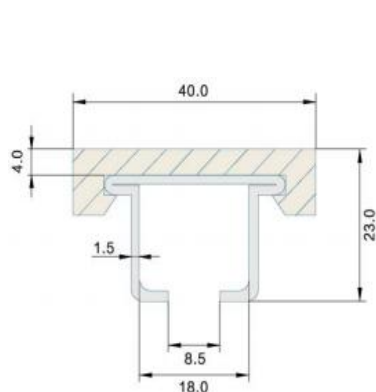

SC-0236

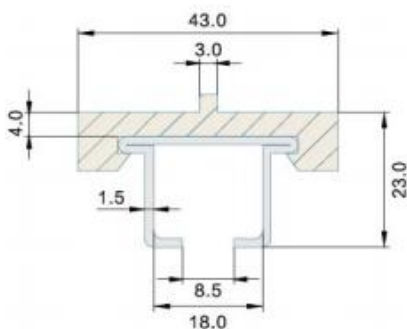

SC-0237

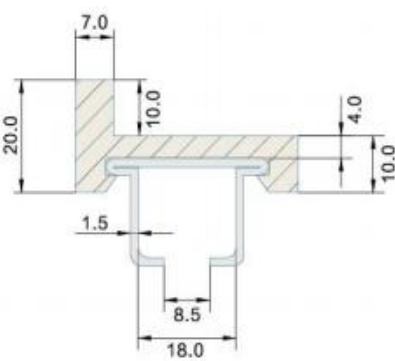

SC-0238

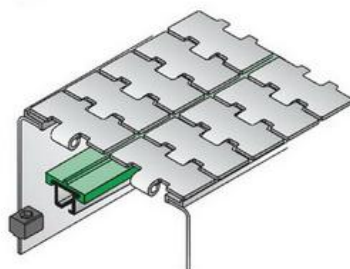
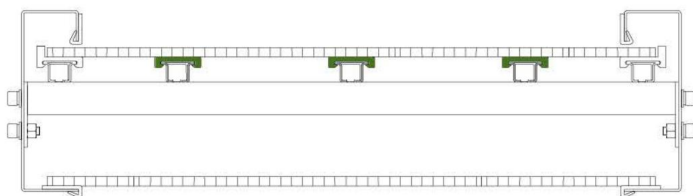



## 垫轨型材 Aluminium Metal Profile

型号 Item	材质 Material	颜色 Material	长度 Length(M)	参考重量 Reference Weight(KG/M)
SC-0239	Aluminium	银白色 Silver	3M/PCS	0.4

◆ 其他需求请来来电咨询。 Other needs please call to consult.

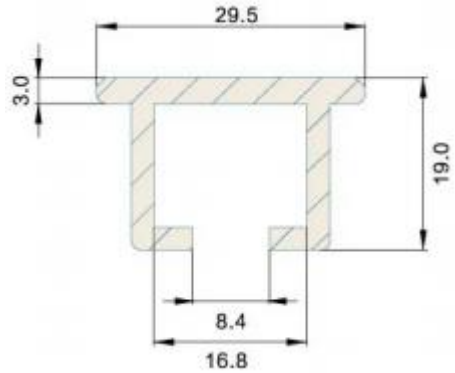

## 垫轨型材 Stainless Steel Metal Profile

型号 Item	材质 Material	颜色 Material	长度 Length(M)	参考重量 Reference Weight(KG/M)
SC-0240	Stainless Steel	银白色 Silver	3M/PCS	0.5

◆ 其他需求请来来电咨询。 Other needs please call to consult.

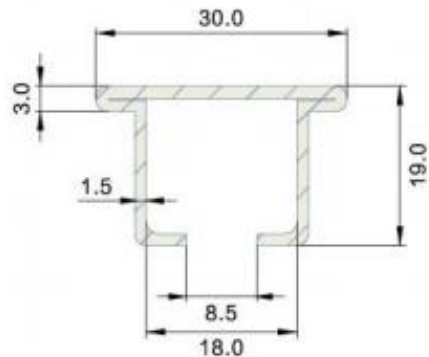



## 垫轨固定接头 Mounting Block

型号 Item	材质 Material	颜色 Material	参考重量 Reference Weight(KG/PCS)
SC-0241	尼龙 Nylon + Stainless Steel	黑色 Black	0.3

◆ 其他需求请来电咨询。 Other needs please call to consult.

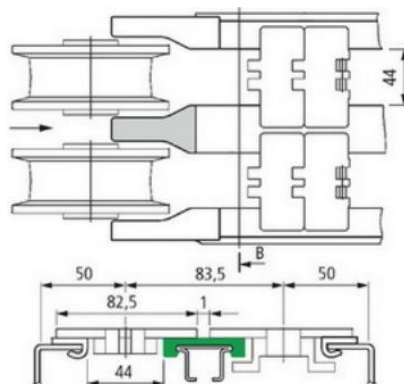
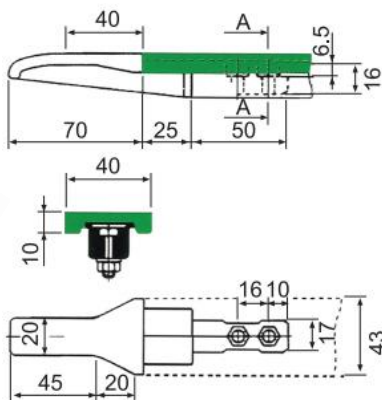

## 垫轨固定接头 Mounting Block

型号 Item	材质 Material	颜色 Material	参考重量 Reference Weight(KG/PCS)
SC-0242	尼龙 Nylon + Stainless Steel	黑色 Black	0.35

◆ 其他需求请来电咨询。 Other needs please call to consult.

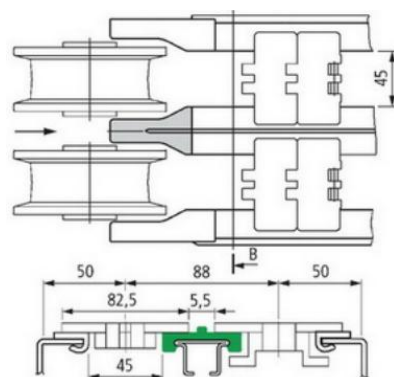
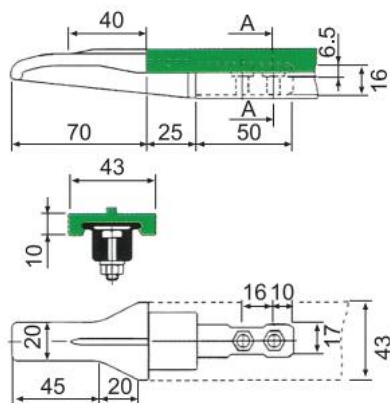

## 小型支架 Small Bracket

型号 Item	材质 Material	颜色 Material	参考重量 Reference Weight(KG/PCS)
SC-0301	尼龙 Nylon + Stainless Steel	黑色 Black	0.20

◆ 其他需求请来电咨询。 Other needs please call to consult.

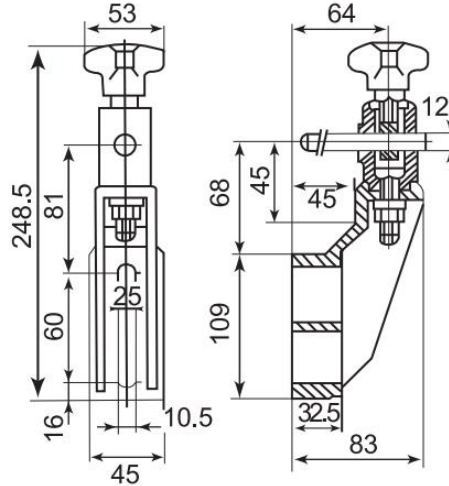

## 中型支架 Medium Bracket

型号 Item	材质 Material	颜色 Material	参考重量 Reference Weight(KG/PCS)
SC-0302	尼龙 Nylon + Stainless Steel	黑色 Black	0.35

◆ 其他需求请来电咨询。 Other needs please call to consult.

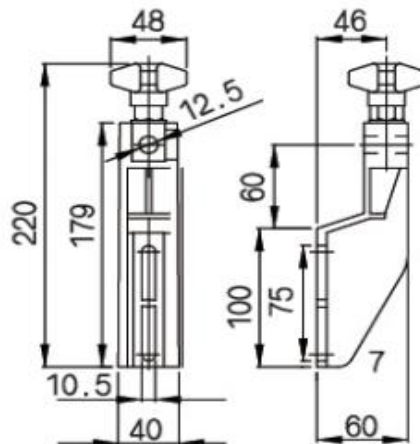



## 大型支架 Big Bracket

型号 Item	材质 Material	颜色 Material	参考重量 Reference Weight(KG/PCS)
SC-0303	尼龙 Nylon + Stainless Steel	黑色 Black	0.20

◆ 其他需求请来电咨询。 Other needs please call to consult.

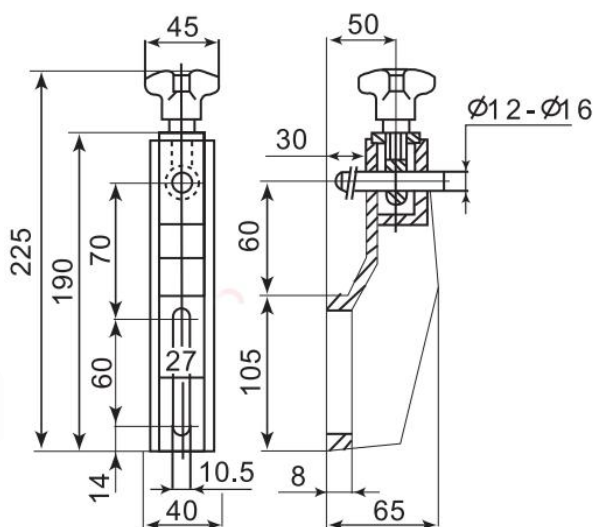

## 插片支架 Little Bracket

型号 Item	材质 Material	颜色 Material	参考重量 Reference Weight(KG/PCS)
SC-0304	尼龙 Nylon + Stainless Steel	黑色 Black	0.35

◆ 其他需求请来电咨询。 Other needs please call to consult.

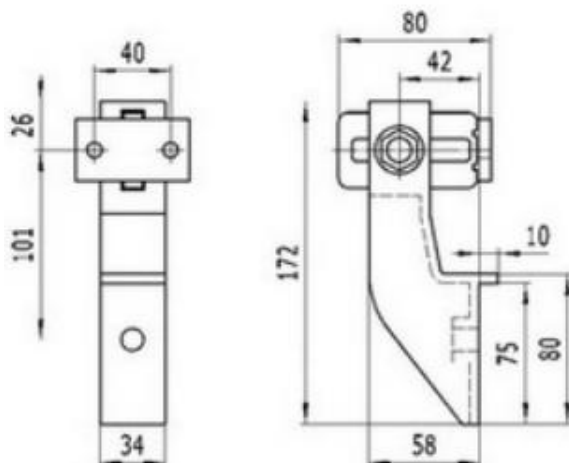

## 不锈钢支架 Stainless Steel Bracket

型号 Item	材质 Material	颜色 Material	参考重量 Reference Weight(KG/PCS)
SC-0305	尼龙 Nylon + Stainless Steel	黑色 Black	0.20

◆ 其他需求请来来电咨询。 Other needs please call to consult.

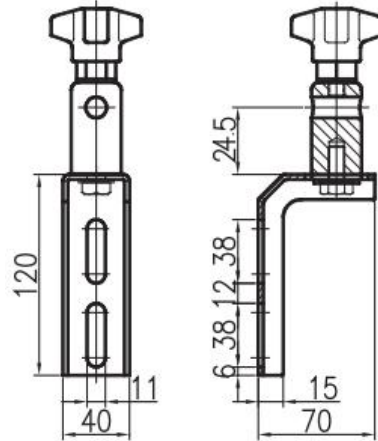

## T型接头 T Clamp

型号 Item	材质 Material	颜色 Material	参考重量 Reference Weight(KG/PCS)
SC-0306	尼龙 Nylon + Stainless Steel	黑色 Black	0.25
SC-0307	尼龙 Nylon + Stainless Steel	黑色 Black	0.30

◆ 其他需求请来来电咨询。 Other needs please call to consult.

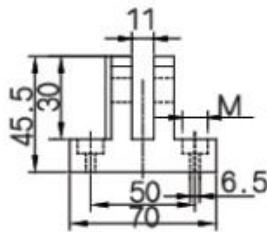

SC-0306

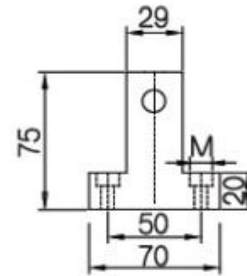
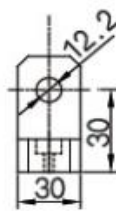

SC-0307



## 调整头组 Swivel Head

型号 Item	材质 Material	颜色 Material	长度 Length(mm)	参考重量 Reference Weight(KG/PCS)
SC-0308	尼龙 Nylon + Stainless Steel	黑色 Black	48.5	0.12
SC-0309	尼龙 Nylon + Stainless Steel	黑色 Black	65	0.18

◆ 其他需求请来电咨询。 Other needs please call to consult.

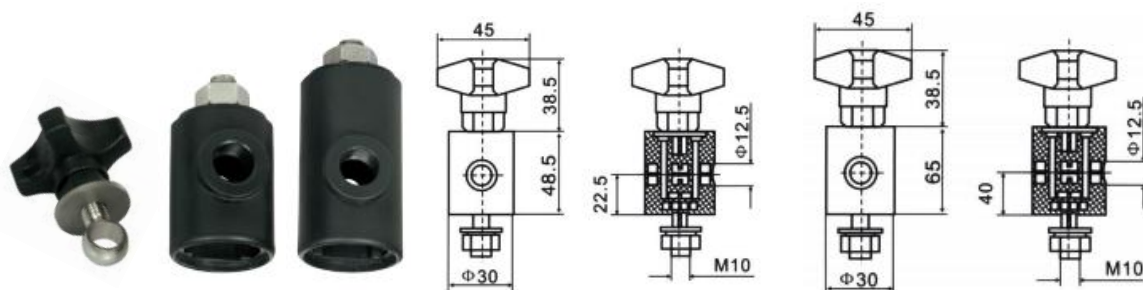

SC-0308

SC-0309

## 金属调整头组 Steel Swivel Head

型号 Item	材质 Material	颜色 Material	长度 Length(mm)	参考重量 Reference Weight(KG/PCS)
SC-0310	尼龙 Nylon + Stainless Steel	银白色 Silver	43.3	0.25
SC-0311	尼龙 Nylon + Stainless Steel	银白色 Silver	75	0.36

◆ 其他需求请来电咨询。 Other needs please call to consult.

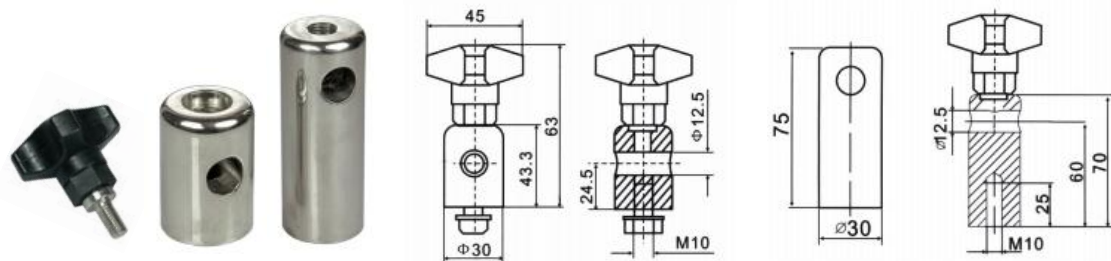

SC-0310

SC-0311

## 钣金支架 Side Bracket

型号 Item	材质 Material	颜色 Material	长度 Length(mm)	参考重量 Reference Weight(KG/PCS)
SC-0312	尼龙 Nylon + Stainless Steel	银白色 Silver	70	0.27
SC-0313	尼龙 Nylon + Stainless Steel	银白色 Silver	140	0.38

◆ 其他需求请来来电咨询。 Other needs please call to consult.

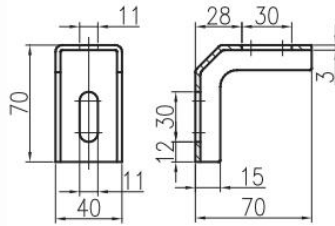

SC-0312

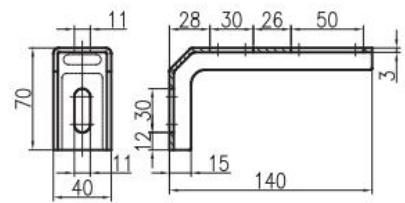

SC-0313

## 支架旋紧头 Tightrning Knob

型号 Item	材质 Material	颜色 Material	D (mm)	H (mm)	M	L (mm)	参考重量 Reference Weight(g/PCS)
SC-0314	尼龙 Nylon + SS	黑色 Black	30	20	M 6	15~30	0.12
SC-0315			48	36	M 8	15~30	0.16

◆ 其他需求请来来电咨询。 Other needs please call to consult.

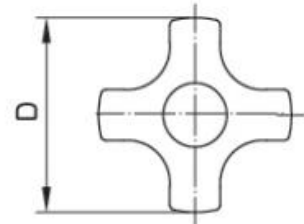
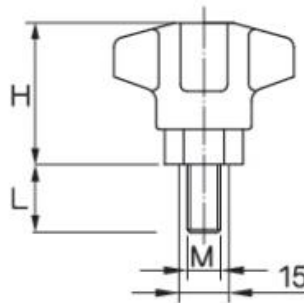



## 圆单夹 Round Guide Rail Clamp

型号 Item	材质 Material	颜色 Material	参考重量 Reference Weight(KG/PCS)
SC-0316	尼龙 Nylon + Stainless Steel	黑色 Black	0.25

◆ 其他需求请来来电咨询。 Other needs please call to consult.

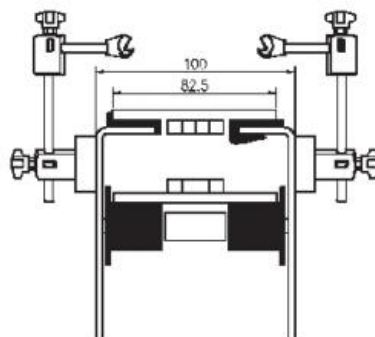
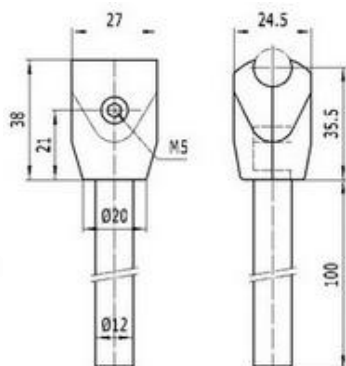

## 方单夹 Square Guide Rail Clamp

型号 Item	材质 Material	颜色 Material	参考重量 Reference Weight(KG/M)
SC-0317	尼龙 Nylon + Stainless Steel	黑色 Black	0.25

◆ 其他需求请来来电咨询。 Other needs please call to consult.

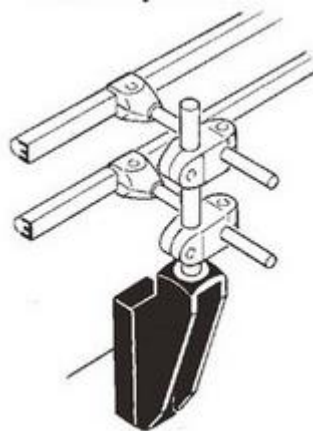
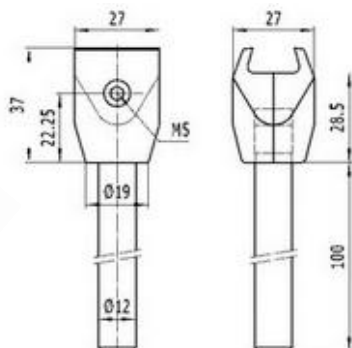



## 圆双夹 Double Round Guide Rail Clamp

型号 Item	材质 Material	颜色 Material	尺寸 Size(mm)	参考重量 Reference Weight(KG/PCS)
SC-0318	尼龙 Nylon + Stainless Steel	黑色 Black	55*63	0.20
SC-0319	尼龙 Nylon + Stainless Steel	黑色 Black	55*91	0.25

◆ 其他需求请来来电咨询。 Other needs please call to consult.

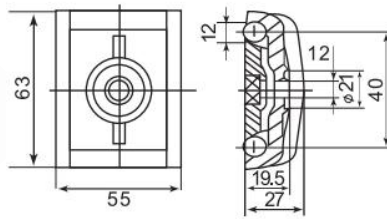

SC-0318

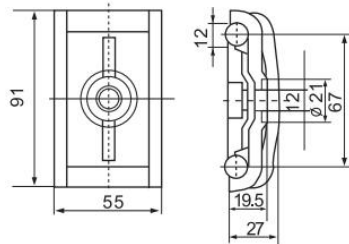

SC-0319

## 方双夹 Double Square Guide Rail Clamp

型号 Item	材质 Material	颜色 Material	尺寸 Size(mm)	参考重量 Reference Weight(KG/PCS)
SC-0320	尼龙 Nylon + Stainless Steel	黑色 Black	56*90	0.25

◆ 其他需求请来来电咨询。 Other needs please call to consult.

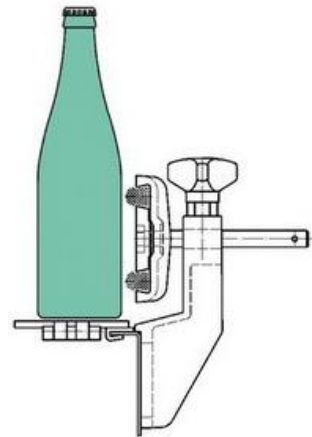
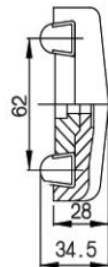
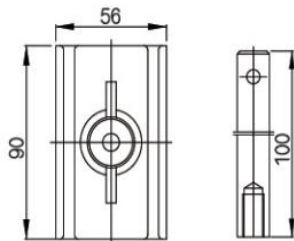



## 圆单轨接头 Adjustable Single Round Clamp

型号 Item	材质 Material	颜色 Material	尺寸 Size(mm)	参考重量 Reference Weight(KG/PCS)
SC-0321	尼龙 Nylon + Stainless Steel	黑色 Black	57*33	0.08

◆ 其他需求请来电咨询。 Other needs please call to consult.

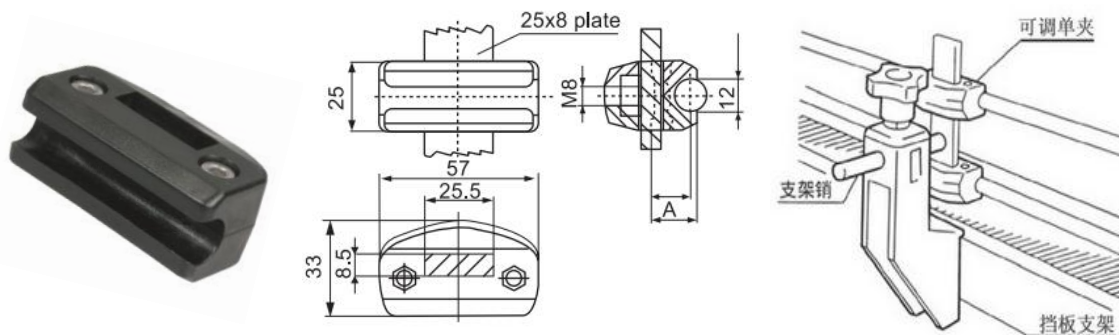

## 方单轨接头 Adjustable Single Square Clamp

型号 Item	材质 Material	颜色 Material	尺寸 Size(mm)	参考重量 Reference Weight(KG/PCS)
SC-0322	尼龙 Nylon + Stainless Steel	黑色 Black	59*33	0.08

◆ 其他需求请来电咨询。 Other needs please call to consult.

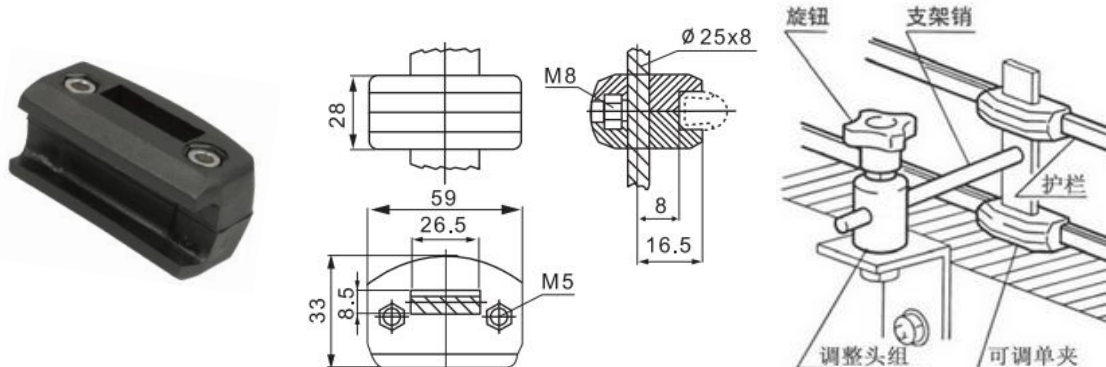

## 感应器夹 Clamp for Reflectors

型号 Item	材质 Material	颜色 Material	尺寸 Size(mm)	参考重量 Reference Weight(KG/PCS)
SC-0323	尼龙 Nylon + Stainless Steel	黑色 Black	58*30	0.05

◆ 其他需求请来来电咨询。 Other needs please call to consult.

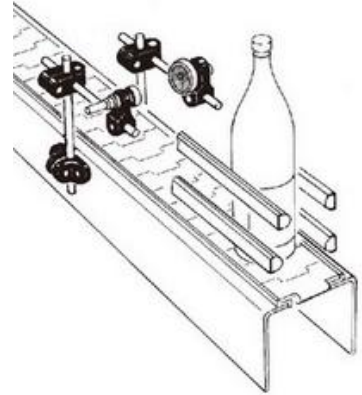
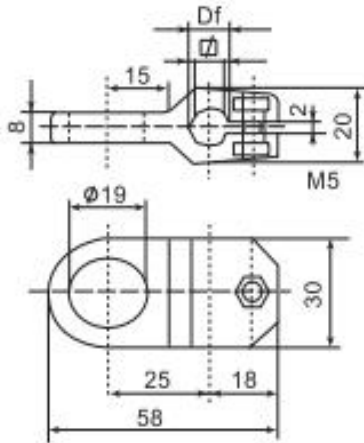

## 十字接头 Cross Clamp

型号 Item	材质 Material	颜色 Material	尺寸 Size(mm)	参考重量 Reference Weight(KG/PCS)
SC-0324	尼龙 Nylon + Stainless Steel	黑色 Black	63*21	0.06
SC-0325	尼龙 Nylon + Stainless Steel	黑色 Black	73*29.5	0.08

◆ 其他需求请来来电咨询。 Other needs please call to consult.

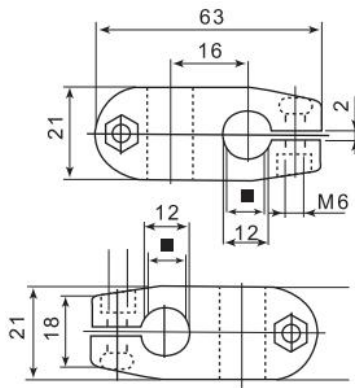

SC-0324

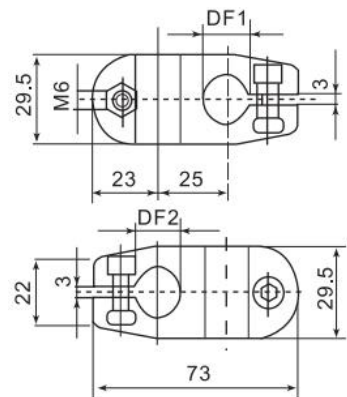

SC-0325



## 光电源支架 T-Clamp

型号 Item	材质 Material	颜色 Material	尺寸 Size(mm)	参考重量 Reference Weight(KG/PCS)
SC-0326	尼龙 Nylon + Stainless Steel	黑色 Black	56*38.5	0.05

◆ 其他需求请来电咨询。 Other needs please call to consult.

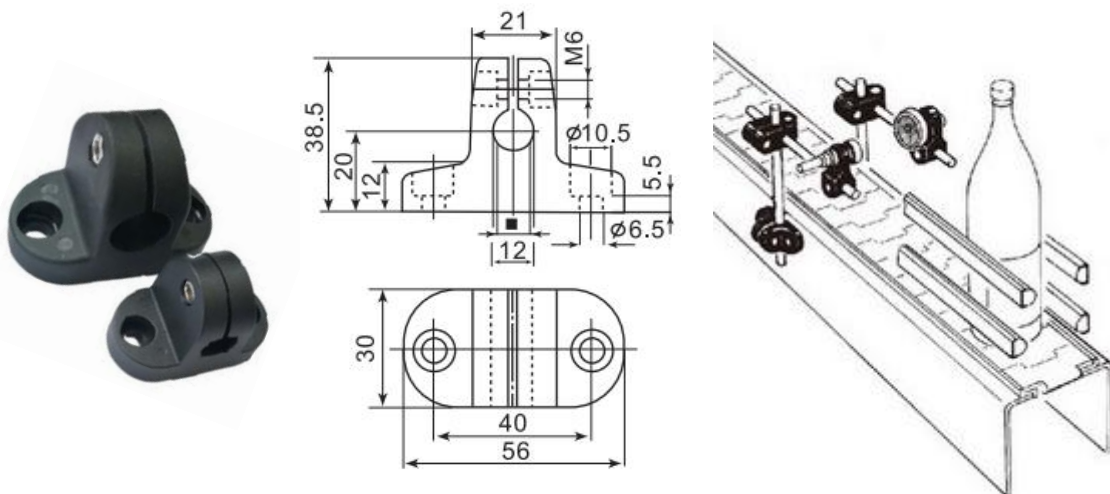

## ∅ 50万向关节底脚 ∅ 50 Articulated Feet

型号 Item	材质 Material	螺纹直径 M	螺纹长度L (mm)	承重Load (Kg)
SC-0350	尼龙 Nylon + Stainless Steel	8	80/100/150	500
		10		
		12		

◆ 其他需求请来电咨询。 Other needs please call to consult.

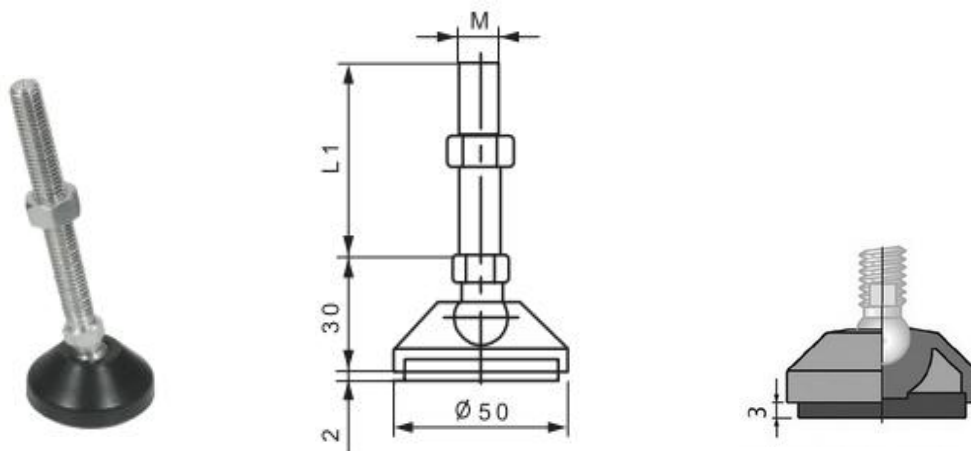

## ∅ 60万向关节底脚 ∅ 60 Articulated Feet

型号 Item	材质 Material	螺纹直径 M	螺纹长度L (mm)	承重Load (Kg)
SC-0351	尼龙 Nylon + Stainless Steel	12	80/100/150	500
		16		
		18		

◆ 其他需求请来来电咨询。 Other needs please call to consult.

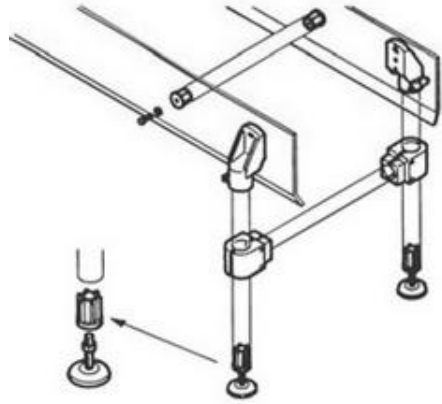
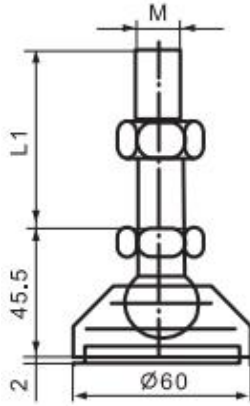

## ∅ 80万向关节底脚 ∅ 80 Articulated Feet

型号 Item	材质 Material	螺纹直径 M	螺纹长度L (mm)	承重Load (Kg)
SC-0352	尼龙 Nylon + Stainless Steel	8	80/100/150	500
		10		
		12		

◆ 其他需求请来来电咨询。 Other needs please call to consult.

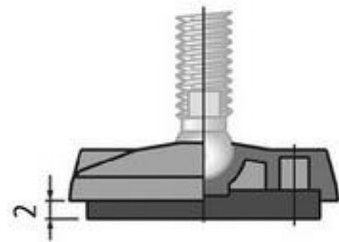
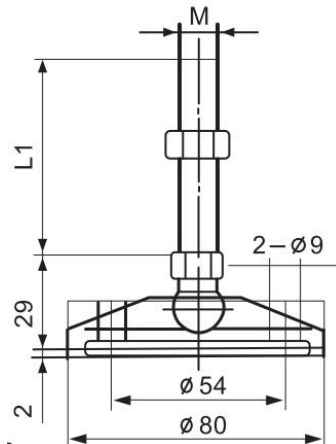



## Ø 80万向关节底脚 Ø 80 Articulated Feet

型号 Item	材质 Material	螺纹直径 M	螺纹长度L (mm)	承重Load (Kg)
SC-0353	尼龙 Nylon + Stainless Steel	12	80/100/150	500
		16		
		18		

◆ 其他需求请来电咨询。 Other needs please call to consult.

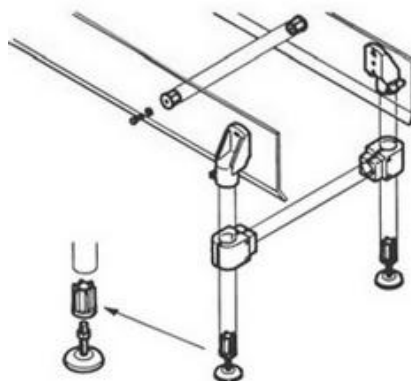
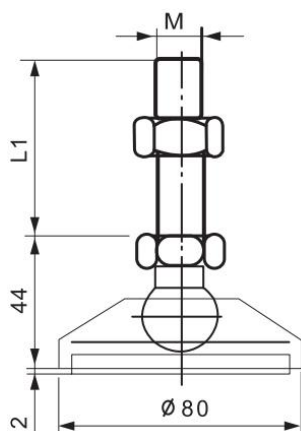

## Ø 100万向关节底脚 Ø 100 Articulated Feet

型号 Item	材质 Material	螺纹直径 M	螺纹长度L (mm)	承重Load (Kg)
SC-0354	尼龙 Nylon + Stainless Steel	8	80/100/150	500
		10		
		12		

◆ 其他需求请来电咨询。 Other needs please call to consult.

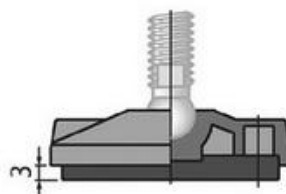
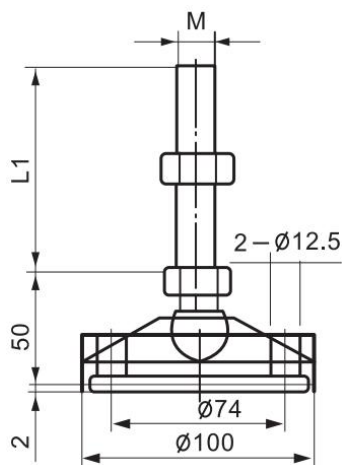

## Ø 60固定关节底脚 Ø 60 Fixed Feet

型号 Item	材质 Material	螺纹直径 M	螺纹长度L (mm)	承重Load (Kg)
SC-0355	尼龙 Nylon + Stainless Steel	12	80/100/150	500
		16		
		18		

◆ 其他需求请来电咨询。 Other needs please call to consult.

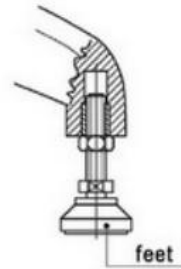
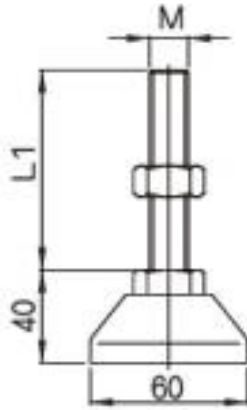

## Ø 80万向关节底脚 Ø 80 Articulated Feet

型号 Item	材质 Material	螺纹直径 M	螺纹长度L (mm)	承重Load (Kg)
SC-0356	尼龙 Nylon + Stainless Steel	8	80/100/150	500
		10		
		12		

◆ 其他需求请来电咨询。 Other needs please call to consult.

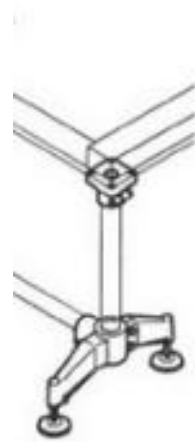
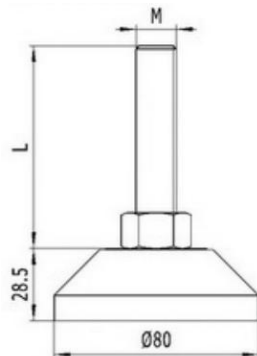



## ∅ 60固定关节底脚 ∅ 60 Fixed Feet

型号 Item	材质 Material	螺纹直径 M	螺纹长度L (mm)	承重Load (Kg)
SC-0357	橡胶Rubber + Stainless Steel	12	80/100/150	500
		16		
		18		

◆ 其他需求请来电咨询Other needs please call to consult

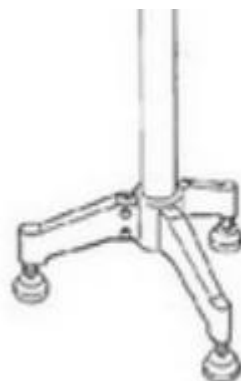
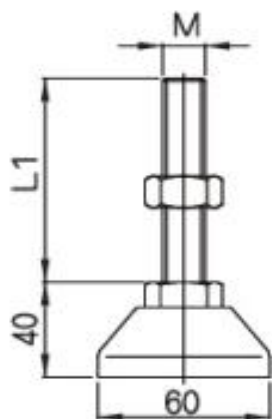

## ∅ 80/100万向关节金属底脚 ∅ 80/100 Metal Feet

型号 Item	材质 Material	螺纹直径 M	螺纹长度L (mm)	承重Load (Kg)
SC-0358	Stainless Steel/Carbon Steel	8	80/100/150	1000
		10		
		12		
		16		
		18		

◆ 其他需求请来电咨询。 Other needs please call to consult.

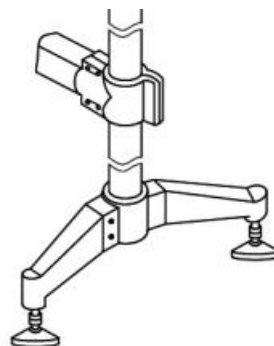
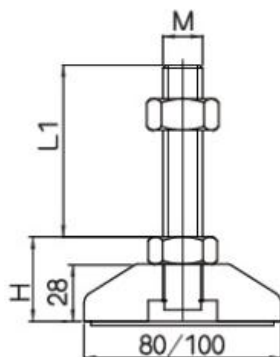



## ∅ 80/100万向关节金属底脚

∅ 80/100 Metal Feet

型号 Item	材质 Material	螺纹直径 M	螺纹长度L (mm)	承重Load (Kg)
SC-0359	Stainless Steel/Carbon Steel	8	80/100/150	1000
		10		
		12		
		16		
		18		

◆ 其他需求请来电咨询。 Other needs please call to consult.

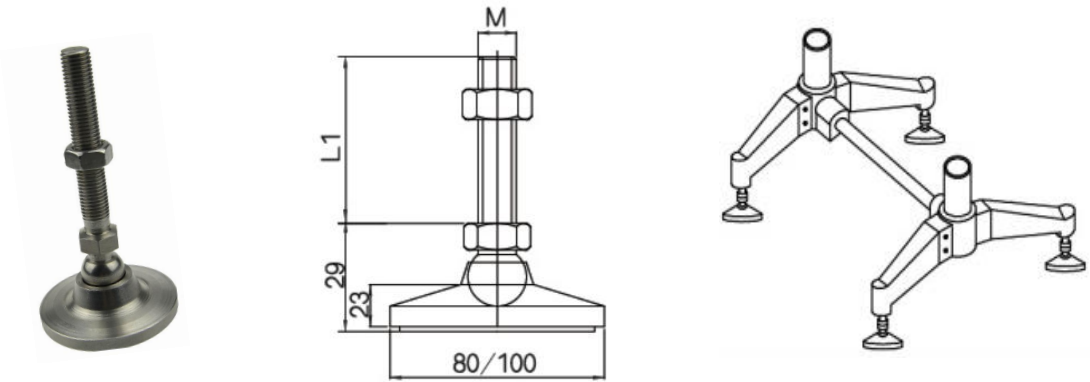

## 方管脚套

Threaded Tube Ends for Square Tubs

型号 Item	材质 Material	尺寸 Size(mm)	螺纹直径 M	承重Load (Kg)
SC-0360	尼龙 Nylon + 铜 Brass/碳钢 镀镍	48	12/16/20	800
		50		
		60		

◆ 其他需求请来电咨询。 Other needs please call to consult.

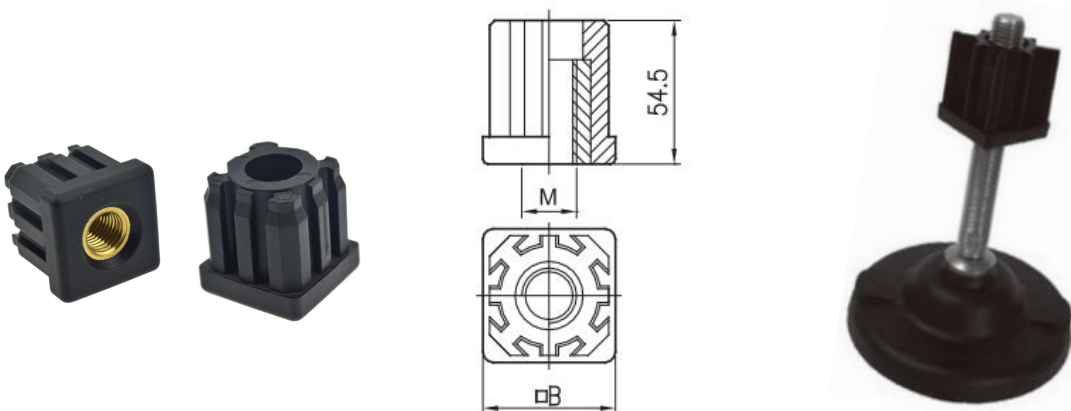



## 圆管脚套 Threaded Tube Ends for Round Tubs

型号 Item	材质 Material	尺寸 Size(mm)	螺纹直径 M	承重Load (Kg)
SC-0361	尼龙 Nylon + 铜 Brass/碳钢 镀镍	25	12/16/20	800
		32		
		38		
		40		

◆ 其他需求请来电咨询。 Other needs please call to consult.

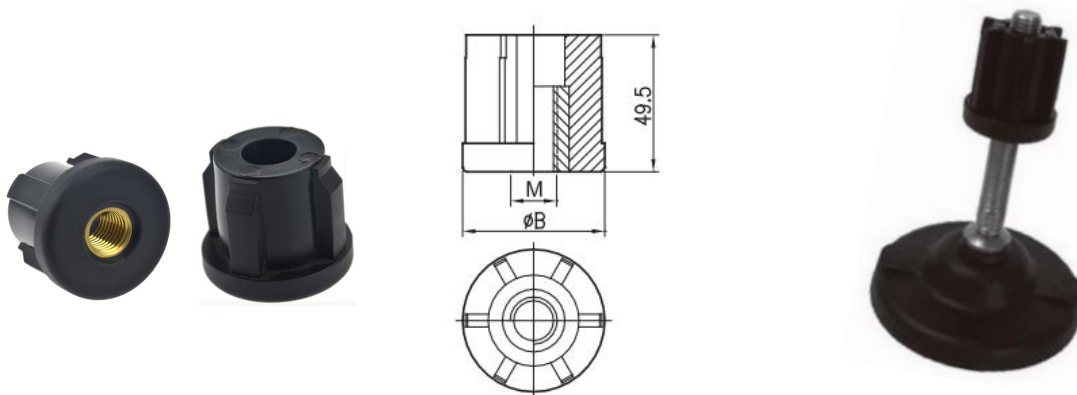

## 两脚支架 Bipod

型号 Item	材质 Material	管径D	承重Load (Kg)	参考重量 Reference Weight(KG/PCS)
SC-0362	尼龙 Nylon + Stainless Steel	48.3	500	0.89
		50.9		0.90
		60.3		0.92

◆ 其他需求请来电咨询。 Other needs please call to consult.

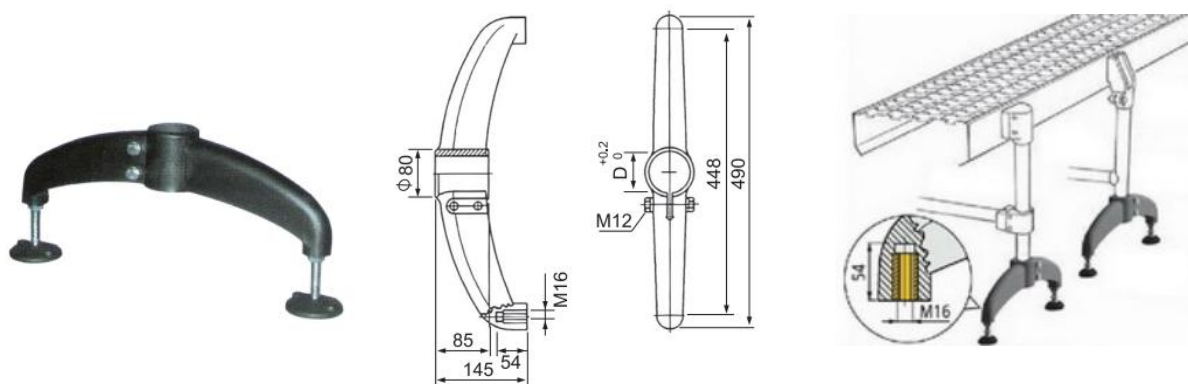

## 180°两脚半支架 180 Degree Bipod

型号 Item	材质 Material	管径D	承重Load (Kg)	参考重量 Reference Weight(KG/PCS)
SC-0363	尼龙 Nylon + Stainless Steel	48.3	500	1.27
		50.9		1.38
		60.3		1.51

◆ 其他需求请来电咨询。 Other needs please call to consult.

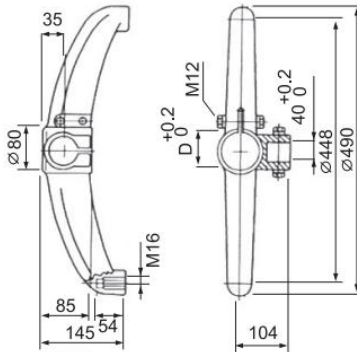

## 三脚支架 Tripod

型号 Item	材质 Material	管径D (mm)	承重Load (Kg)	参考重量 Reference Weight(KG/PCS)
SC-0364	尼龙 Nylon + Stainless Steel	48.3	500	1.27
		50.9		1.37
		60.3		1.51

◆ 其他需求请来电咨询。 Other needs please call to consult.

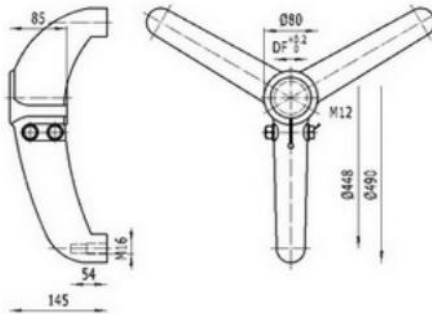



## 侧边支架 Side Mounting Bracket

型号 Item	材质 Material	管径D (mm)	参考重量 Reference Weight(KG/PCS)
SC-0365	尼龙 Nylon + Stainless Steel	48.3	0.29
		50.9	0.32

◆ 其他需求请来电咨询。 Other needs please call to consult.

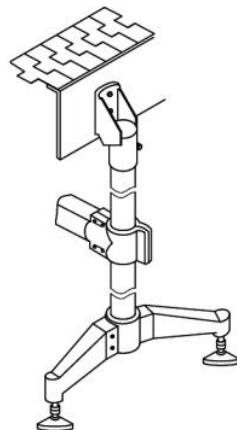
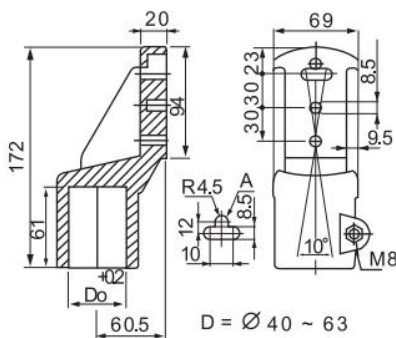

## 方形托架 Support Heads

型号 Item	材质 Material	管径D (mm)	参考重量 Reference Weight(KG/PCS)
SC-0366	尼龙 Nylon + Stainless Steel	48.3	0.26
		50.9	0.28

◆ 其他需求请来电咨询。 Other needs please call to consult.

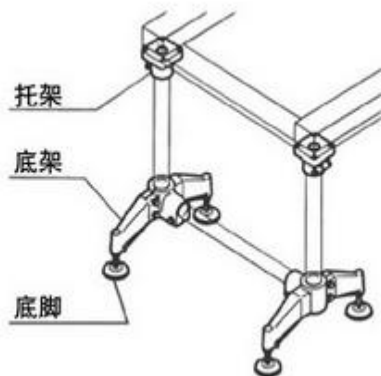
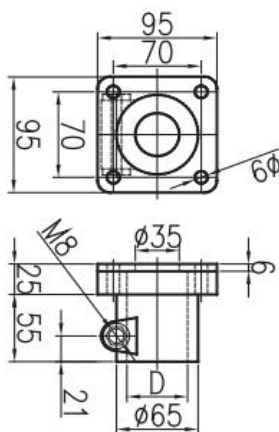

## 方形托架

Support Heads

型号 Item	材质 Material	管径D (mm)	参考重量 Reference Weight(KG/PCS)
SC-0367	尼龙 Nylon + Stainless Steel	48.3	0.26
		50.9	0.28
		60.3	0.32

◆ 其他需求请来电咨询。 Other needs please call to consult.

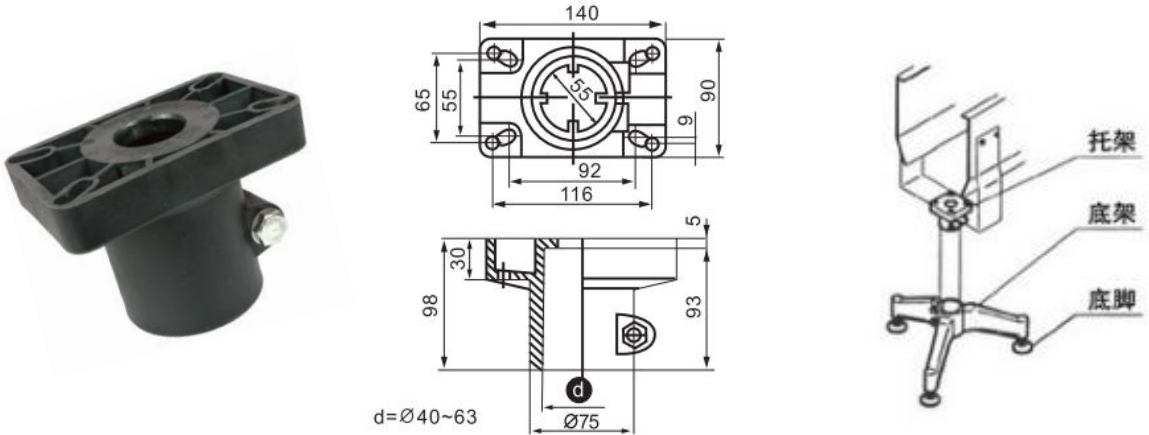

## 支脚三通

Connection Joints

型号 Item	材质 Material	管径D (mm)	承重Load (Kg)	参考重量 Reference Weight(KG/PCS)
SC-0368	尼龙 Nylon + 铜 Brass/碳钢镀镍	48.3	500	1.27
		50.9		1.37
		60.3		1.51

◆ 其他需求请来电咨询。 Other needs please call to consult.

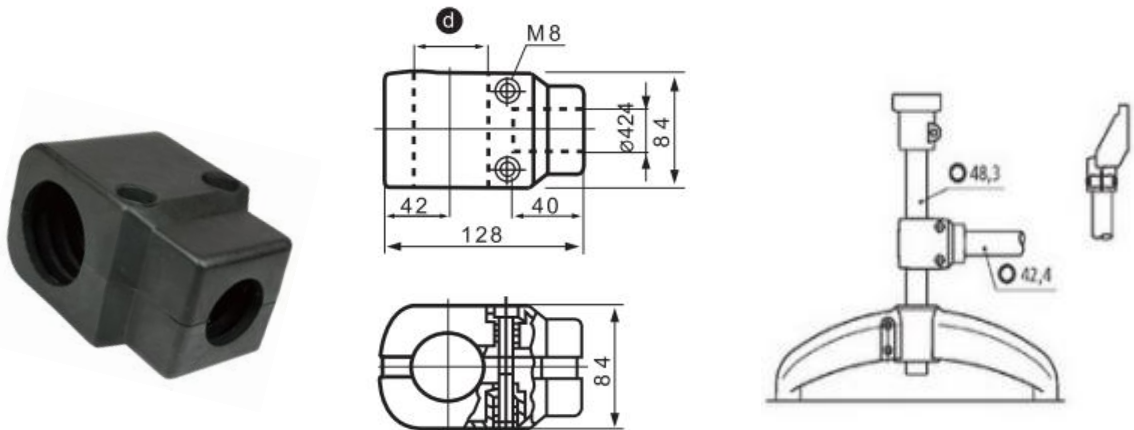



## 方形固定轴套 Split Shaft Collar with Square Bore

型号 Item	材质 Material	尺寸 Size (mm)	参考重量 Reference Weight(KG/PCS)
SC-0369	尼龙 Nylon + Stainless Steel	38.5*38.5	0.06
		40.8*40.8	0.08
		60*60	0.09

◆ 其他需求请来电咨询。 Other needs please call to consult.

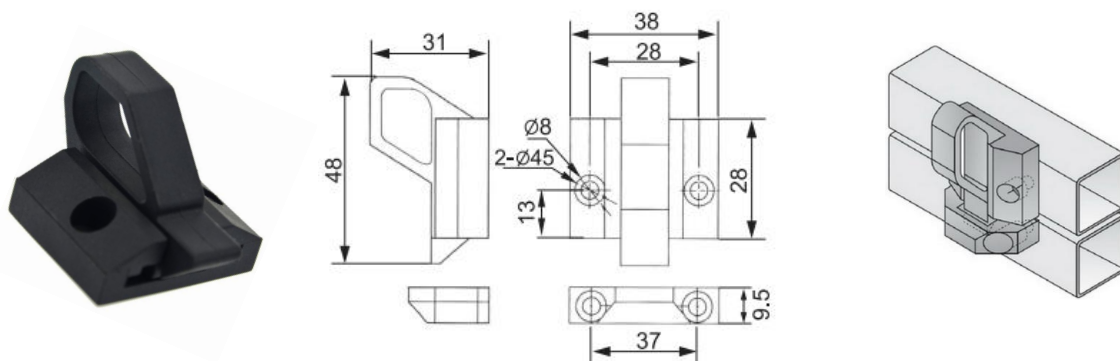

## 方形固定轴套 Split Shaft Collar with Square Bore

型号 Item	材质 Material	尺寸 Size (mm)	参考重量 Reference Weight(KG/PCS)
SC-0370	尼龙 Nylon + Stainless Steel	38.5*38.5	0.06
		40.8*40.8	0.08
		60*60	0.09

◆ 其他需求请来电咨询。 Other needs please call to consult.

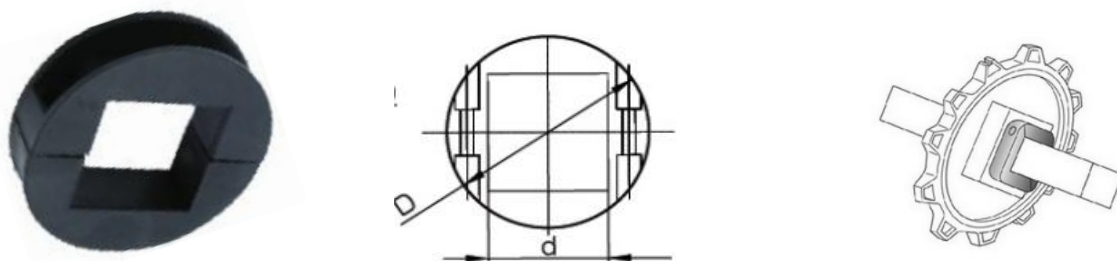

## 圆型固定轴套 Split Shaft Collar with Round Bore

型号 Item	材质 Material	内径 Inside Dia(mm)	外径 Outside Dia(mm)	参考重量 Reference Weight(KG/PCS)
SC-0371	尼龙 Nylon + Stainless Steel	20	48	0.03
		25	52	0.03
		30	58	0.03
		35	62	0.04
		40	69	0.04

◆ 其他需求请来来电咨询。 Other needs please call to consult.

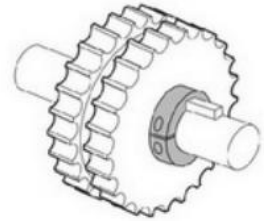
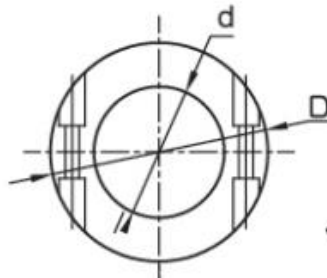

## 托轮 Chain Stretcher Roller

型号 Item	材质 Material	长度 Length(mm)	内径 Inside Dia(mm)	外径 Outside Dia(mm)	参考重量 Reference Weight(KG/PCS)
SC-0372	尼龙 Nylon	50.5	20	42.5	0.07

◆ 其他需求请来来电咨询。 Other needs please call to consult.

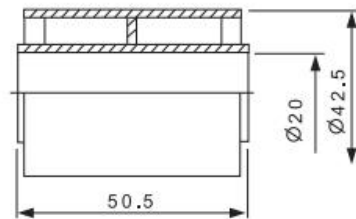



## 托轮 Chain Stretcher Roller

型号 Item	材质 Material	长度 Length(mm)	内径 Inside Dia(mm)	外径 Outside Dia(mm)	参考重量 Reference Weight(KG/PCS)
SC-0373	尼龙 Nylon	27.5	42.5	51	0.07

◆ 其他需求请来来电咨询。 Other needs please call to consult.

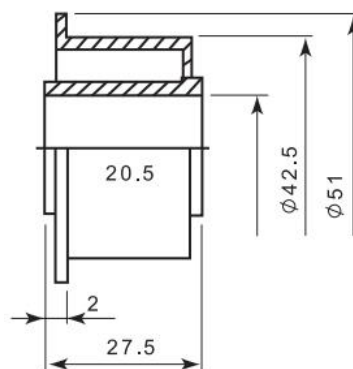

## 托轮 Chain Stretcher Roller

型号 Item	材质 Material	长度 Length(mm)	内径D (mm)	外径 Outside Dia(mm)	参考重量 Reference Weight(KG/PCS)
SC-0374	尼龙 Nylon	52.5	20.5	51	0.04

◆ 其他需求请来来电咨询。 Other needs please call to consult.

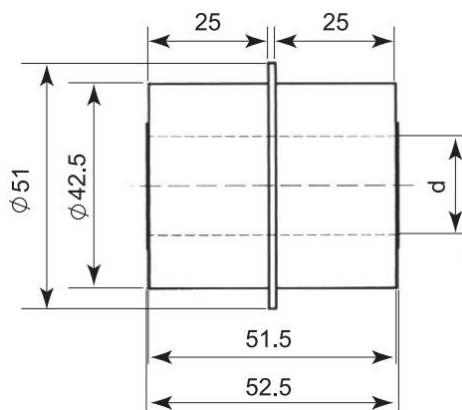



## 托轮挡片 Guide Flange

型号 Item	材质 Material	内径D1 (mm)	外径D2 (mm)	参考重量 Reference Weight(KG/PCS)
SC-0374	尼龙 Nylon	16	70	0.02
		20		0.02

◆ 其他需求请来来电咨询。 Other needs please call to consult.

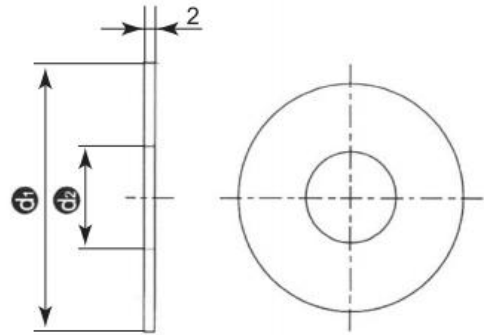

## 小型活页 Small Door Hinges

型号 Item	材质 Material	尺寸 Size(mm)	参考重量 Reference Weight(KG/PCS)
SC-0375	尼龙 Nylon	60*44.5	0.03

◆ 其他需求请来来电咨询。 Other needs please call to consult.

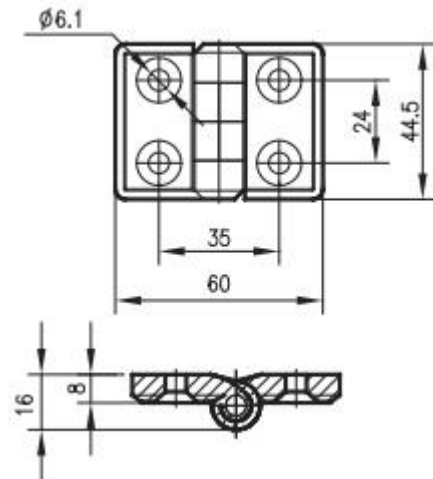



## 中型活页 Medium Door Hings

型号 Item	材质 Material	尺寸 Size(mm)	参考重量 Reference Weight(KG/PCS)
SC-0376	尼龙 Nylon	70*50	0.05

◆ 其他需求请来电咨询。 Other needs please call to consult.

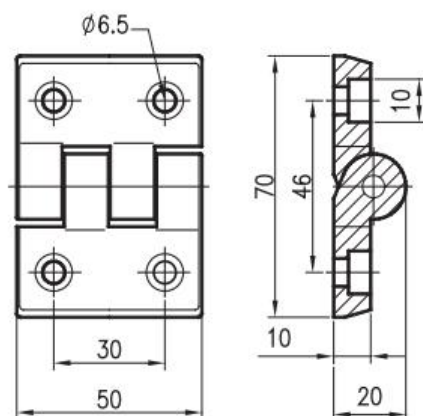

## 大型活页 Big Door Hings

型号 Item	材质 Material	尺寸 Size(mm)	参考重量 Reference Weight(KG/PCS)
SC-0377	尼龙 Nylon	102*80	0.08

◆ 其他需求请来电咨询。 Other needs please call to consult.

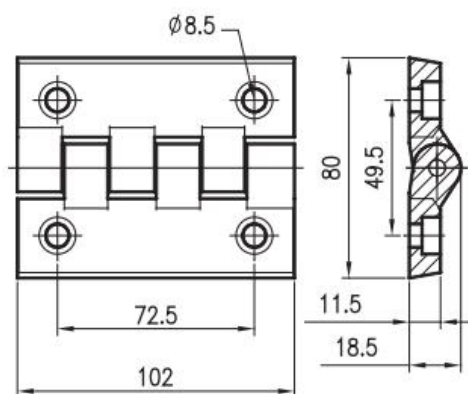

## 中型把手 Medium Enclosure Handles

型号 Item	材质 Material	孔径 Hole Dia(mm)	尺寸 Size(mm)	参考重量 Reference Weight(KG/PCS)
SC-0378	尼龙 Nylon	6.5	139*41	0.05
		8		0.08

◆ 其他需求请来电咨询。 Other needs please call to consult.

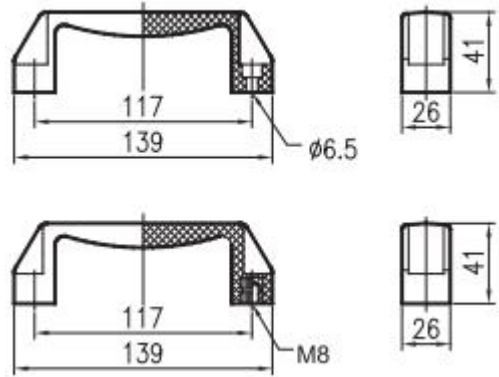

## 大型把手 Big Enclosure Handles

型号 Item	材质 Material	孔径 Hole Dia(mm)	尺寸 Size(mm)	参考重量 Reference Weight(KG/PCS)
SC-0379	尼龙 Nylon	8	158*58	0.10

◆ 其他需求请来电咨询。 Other needs please call to consult.

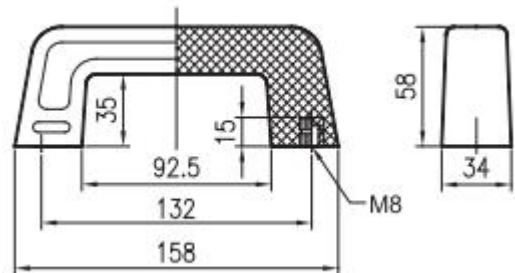



## 调整把手 Adjustable Handle

型号 Item	材质 Material	螺纹直径 M	参考重量 Reference Weight(KG/PCS)
SC-0380	尼龙 Nylon + Stainless Steel	8	0.02
		10	0.03

◆ 其他需求请来来电咨询。 Other needs please call to consult.

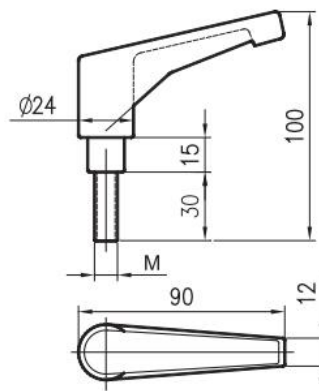

## 滚珠过渡板 Modular Transfer Plate

颜色 Color		材质 Material		
滚珠 Roller	框架 Body	滚珠 Roller	框架 Body	销轴 Pin
蓝色 Blue	咖啡色 Brown	POM	POM	SUS
紫色 Purple				

型号 tem	尺寸 Size(mm)	参考重量 Reference Weight(KG/PCS)
SC-0412-3	85*62	0.08
SC-0412-6	85*25.2	0.05

◆ 其他需求请来来电咨询。 Other needs please call to consult.

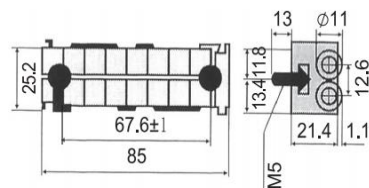
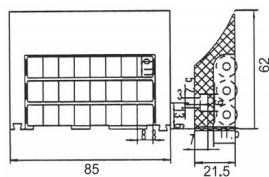

## 抓瓶头 Packing Head

型号 Item	材质 Material	长度 Length(mm)	参考重量 Reference Weight(KG/PCS)
SC-0381	POM + Stainless Steel	270	0.75
SC-0382			0.80

◆ 其他需求请来电咨询。 Other needs please call to consult.

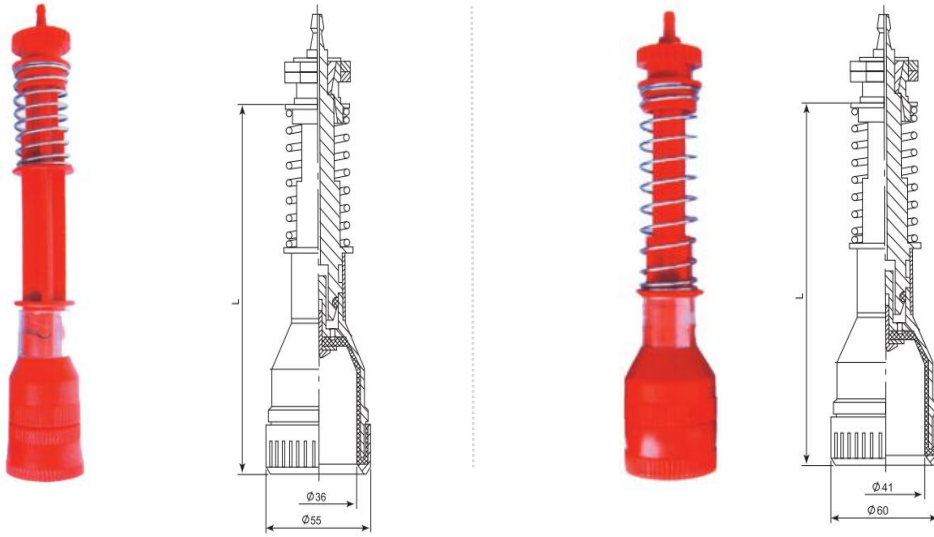

## 抓瓶头 Packing Head

型号 Item	材质 Material	长度 Length(mm)	参考重量 Reference Weight(KG/PCS)
SC-0383	POM + Stainless Steel	270	0.75
SC-0384			0.80

◆ 其他需求请来电咨询。 Other needs please call to consult.

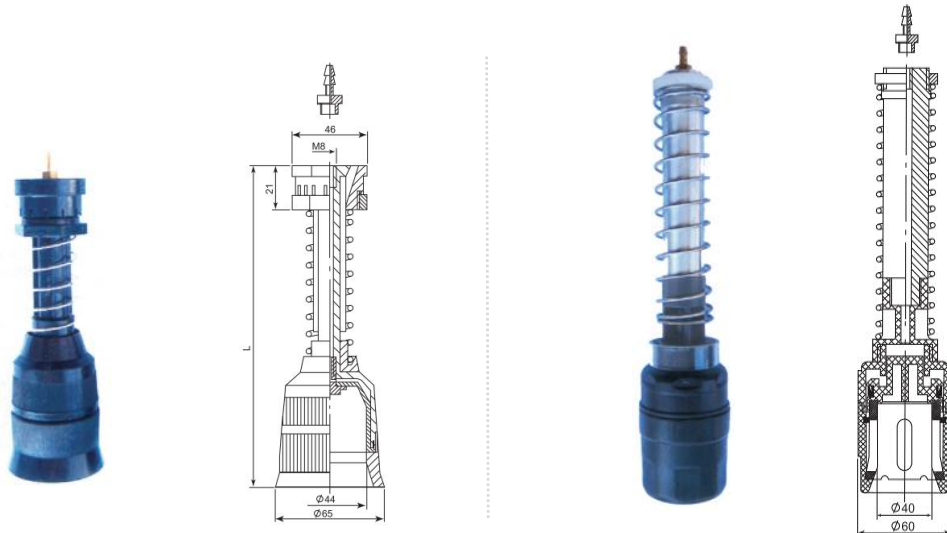

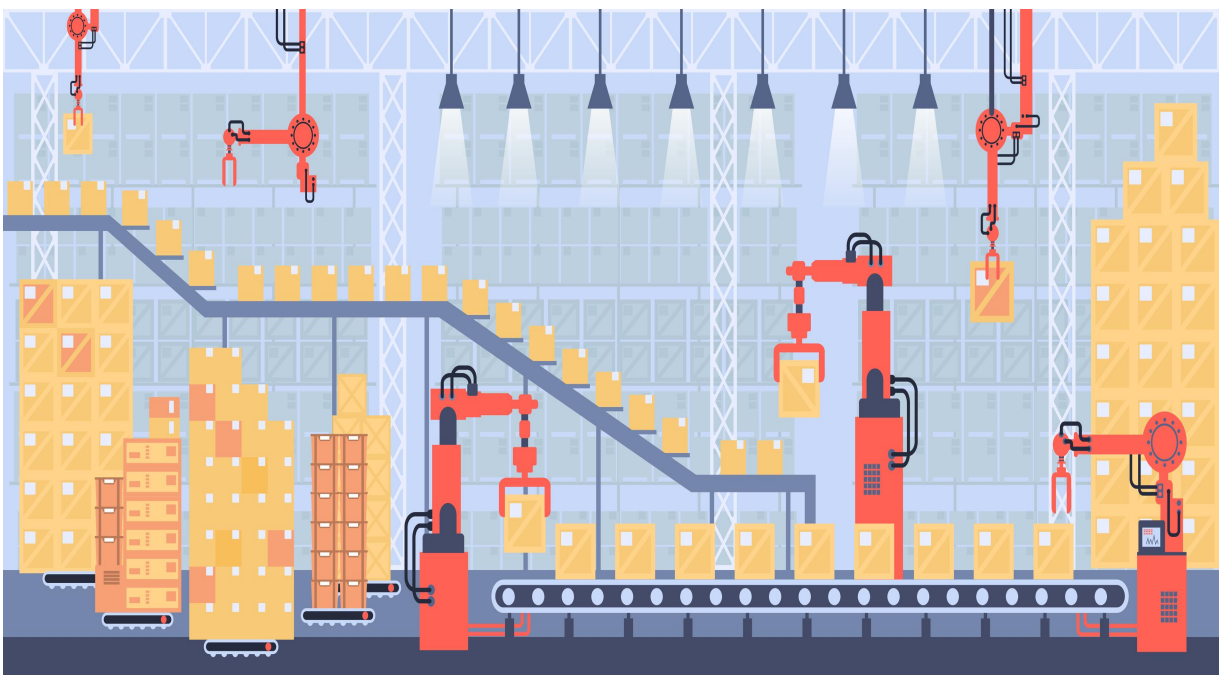



SmartConvey

施玛特自动化（上海）有限公司

SMARTCONVEY AUTOMATION (SHANGHAI) CO., LTD

电话：021-67756716

地址：上海市松江区泗泾镇高技路655号3栋801室

Tel: 021-67756716

Web: [www.smartconvey.com](http://www.smartconvey.com)

[www.smart-conveyor.com](http://www.smart-conveyor.com)

Add: Room 801, Building 3, 655 Gaoji Road, Songjiang District,  
Shanghai, China. (Zip: 201601)